

KOLB LAND CONSULTING, INC.
LAND SURVEYING • SUBDIVIDING • LAND PLANNING

LAKE GENEVA, WISCONSIN 53147

WHITEWATER, WISCONSIN 53190

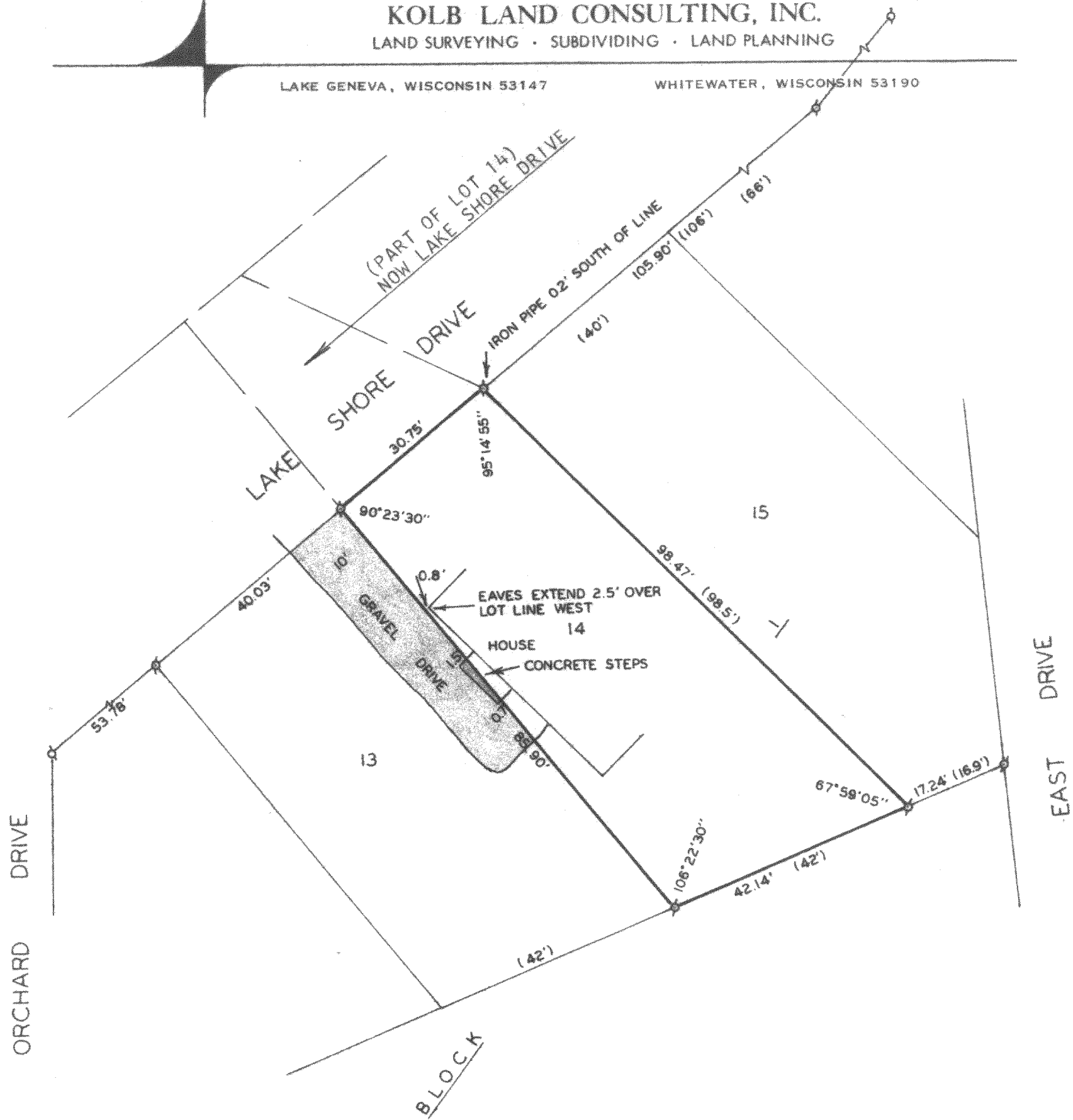

PLAT OF SURVEY OF

PART OF LOT 14, BLOCK 1, SOUTH SHORE MANOR,
TOWN 2 NORTH, RANGE 16 EAST, WALWORTH COUNTY,
WISCONSIN.

ORDERED BY: MRS. RAYMOND T. PLAZA
5803 N. NAPOLEON
CHICAGO, IL 60631

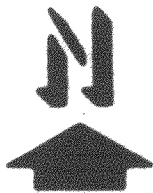

SCALE - 1"=20'

- LEGEND
∘ - IRON PIPE FOUND
() - RECORDED AS



I, HAROLD H. KOLB, DO HEREBY CERTIFY
THAT I HAVE SURVEYED THE PROPERTY
HEREON DESCRIBED ACCORDING TO THE
OFFICIAL RECORDS, AND THAT THE PLAT
HEREON IS A CORRECT REPRESENTATION
OF THE LOT LINES TO THE BEST OF MY
KNOWLEDGE AND BELIEF.

Harold H. Kolb

HAROLD H. KOLB
WISCONSIN REGISTERED LAND SURVEYOR, S-187
DATE June 3, 1982