

Farris, Hansen & Associates, Inc.
 Engineering, Surveying & Land Planning
 P.O. BOX 487
 715 W. WALWORTH STREET
 ELKHORN, WISCONSIN 53121

PLAT OF SURVEY OF

LOTS 290 AND 291, LAKE DELAVAN
HIGHLANDS, SECTION 31, TOWN 2
NORTH, RANGE 16 EAST, WALWORTH
COUNTY, WISCONSIN.

WORK ORDERED BY: Sue McNeilly
OWNER: Camille Mikrut

LEGEND

- ⊘ — 1" Dia. Iron Pipe Found
- — 1" x 24" Iron Pipe Set
- () — Record Dimension

I HEREBY CERTIFY that this Plat of Survey is a true and accurate representation of the lot lines and building location to the best of my professional knowledge and belief.

Robert A. Farris
 Robert A. Farris, RLS

Dated this 20th day of April, 1983.

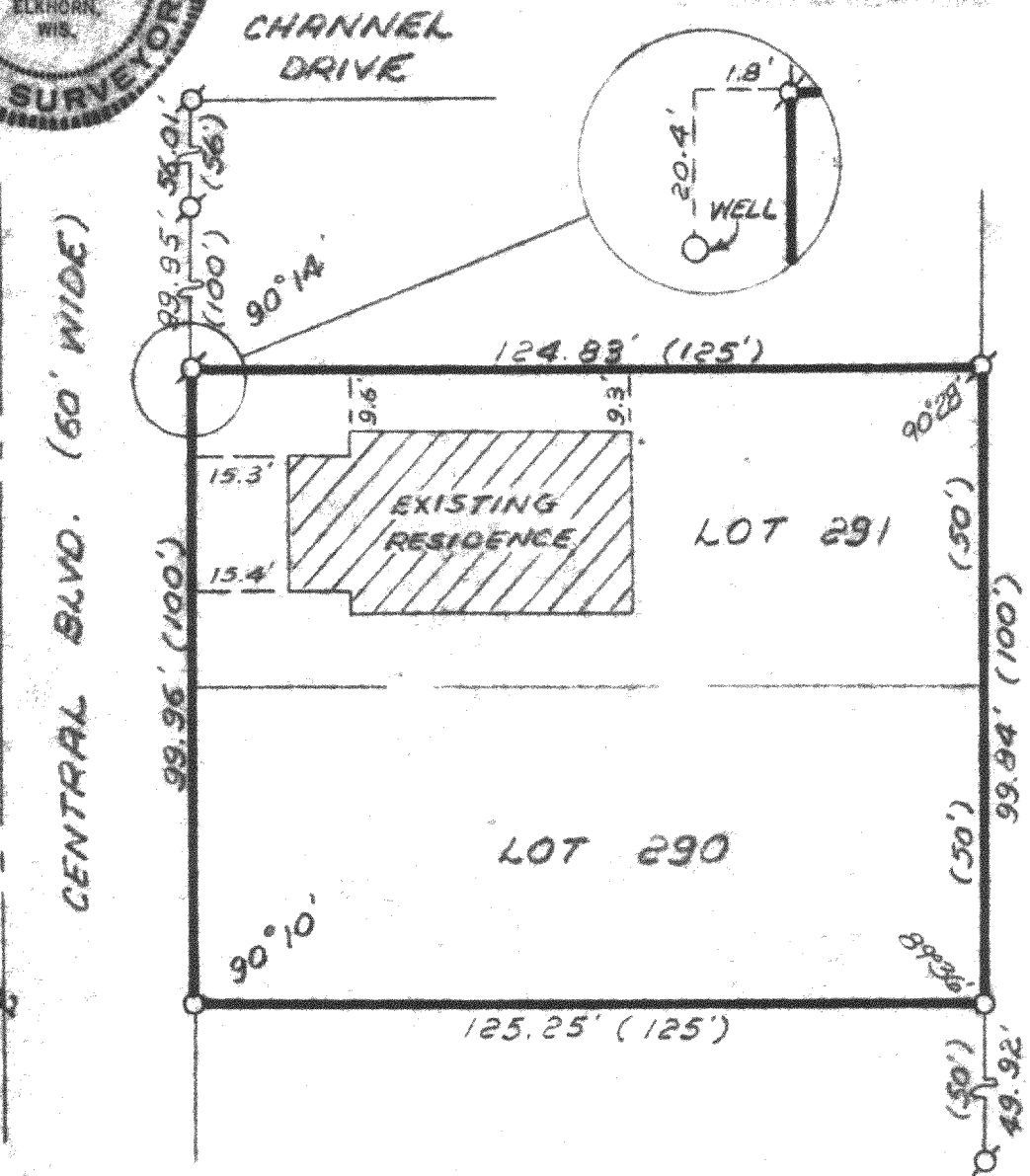

DRAWING NUMBER 2089

FLAD-221

216-770-F