

DUNHAM SURVEYING, S.C.
SURVEYING & SUBDIVIDING
DELAVER, WISCONSIN 53115

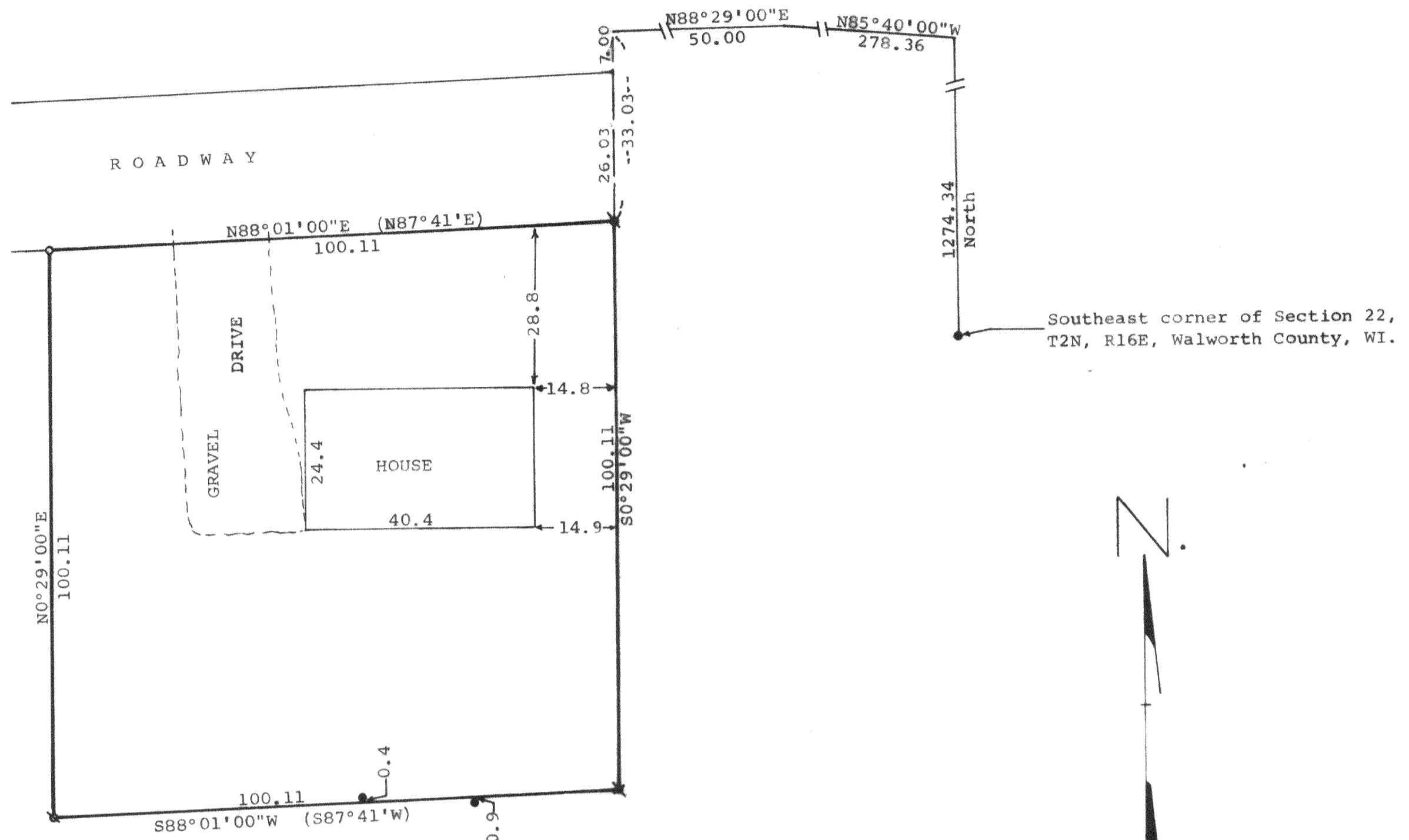

Owner: First Federal Savings & Loan
Association of Walworth County
500 E. Walworth Avenue
Delavan, Wisconsin 53115

Bearings used are those of record.

Scale - 1" = 20'
■ = Iron Pipe Found
✕ = Iron Pipe Found
Bent & Reset
○ = Iron Pipe Set
(--) = Bearings of Record
● = Clothesline pole

STATE OF WISCONSIN)
COUNTY OF WALWORTH)SS

I, James M. Dunham, Surveyor, certify that I have surveyed the
property described as follows,

A parcel of land located in the Southeast fractional 1/4 of
fractional Section 22, T 2 N, R 16 E, Walworth County, Wisconsin,
described as follows: Commencing at the southeast corner of said
section; thence North along the east line of said section 1274.34
feet; thence N85°40'W 278.36 feet; thence S88°29'W 50.00 feet;
thence S0°29'00"W 33.03 feet to the place of beginning; thence
continue S0°29'00"W 100.11 feet; thence S88°01'00"W, (recorded as
S87°41'W) 100.11 feet; thence N0°29'00"E 100.11 feet; thence N88°-
01'00"E (recorded as N87°41'E) 100.11 feet to the place of beginning.

and that the above map is a true representation thereof and shows the size
and location of the property, its exterior boundaries, the location of all
visible structures and dimensions of all principal buildings thereon,
boundary fences, apparent easements, roadways and visible encroachments,
if any.

This survey is made for the use of the present owners of the property,
and also those who purchase, mortgage, or guarantee the title thereto
within one (1) year from date hereof.
June 10, 1982

James M. Dunham
James M. Dunham, Surveyor

