

DUNHAM SURVEYING, S.C.
SURVEYING & SUBDIVIDING
DELAVAN, WISCONSIN 53115

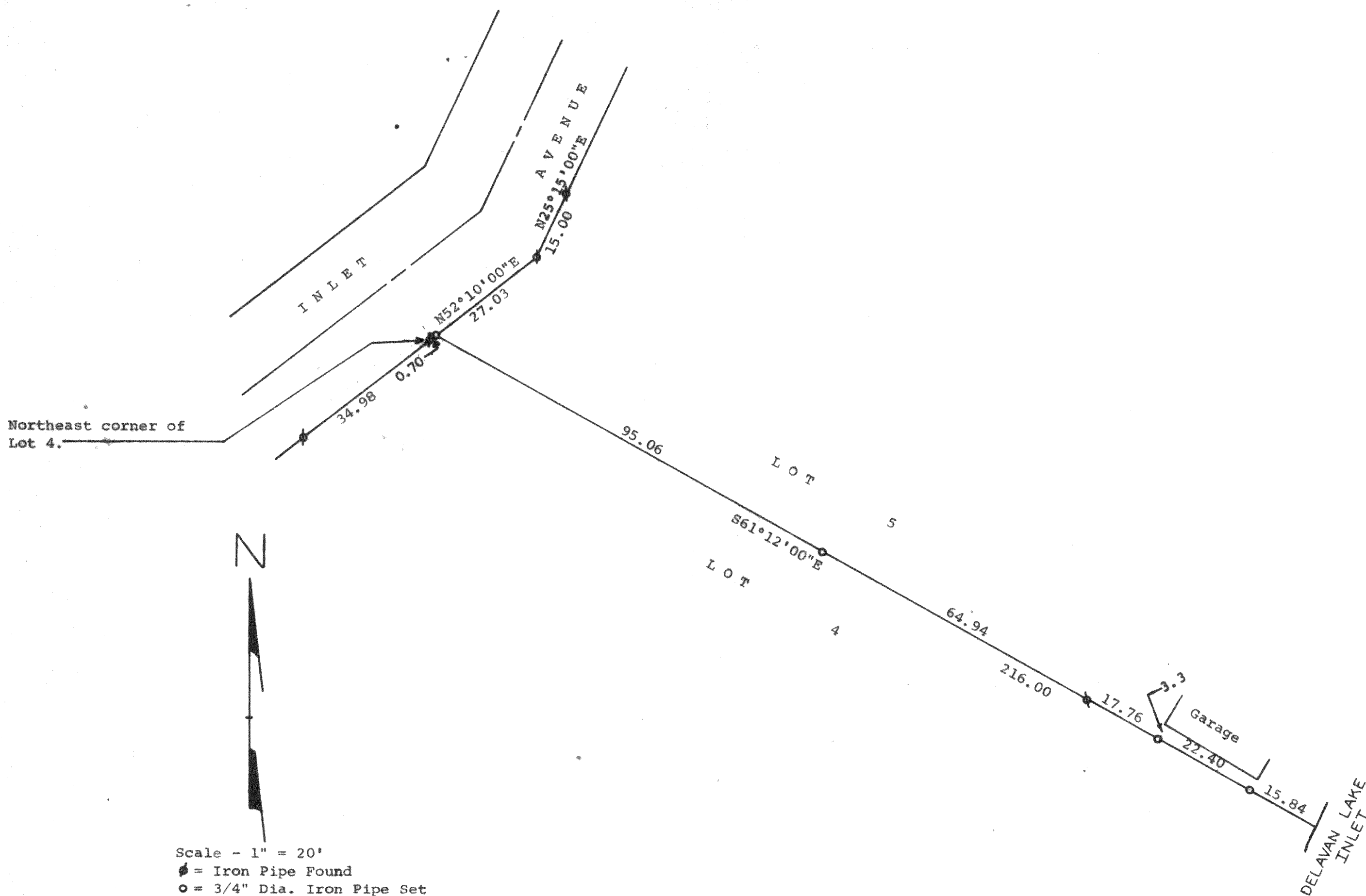

Note: Bearings are based on those of Record.
Owner: Harold & Betty Reed
Inlet Oaks
Delavan, Wisconsin 53115

Plat of a survey of:
The Southwesterly line of Lot 5, Block 1 of
Inlet Oaks, a subdivision located in Section 22,
T2N, R16E, Walworth County, Wisconsin.
July 7, 1982.

George T. Dunham
George T. Dunham, Surveyor

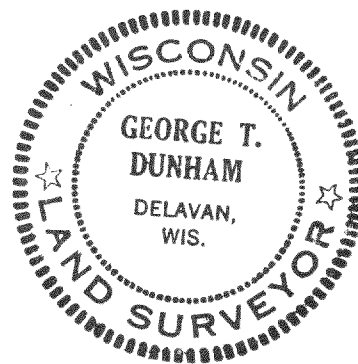

FIN-3 (SW 1/4 line lot 5)

SW 1/4 line lot 5, Blk 1 Inlet Oaks 22-2-16

216-768