

DUNHAM SURVEYING, S.C.
SURVEYING & SUBDIVIDING
DELAVER, WISCONSIN 53115

ROADWAY

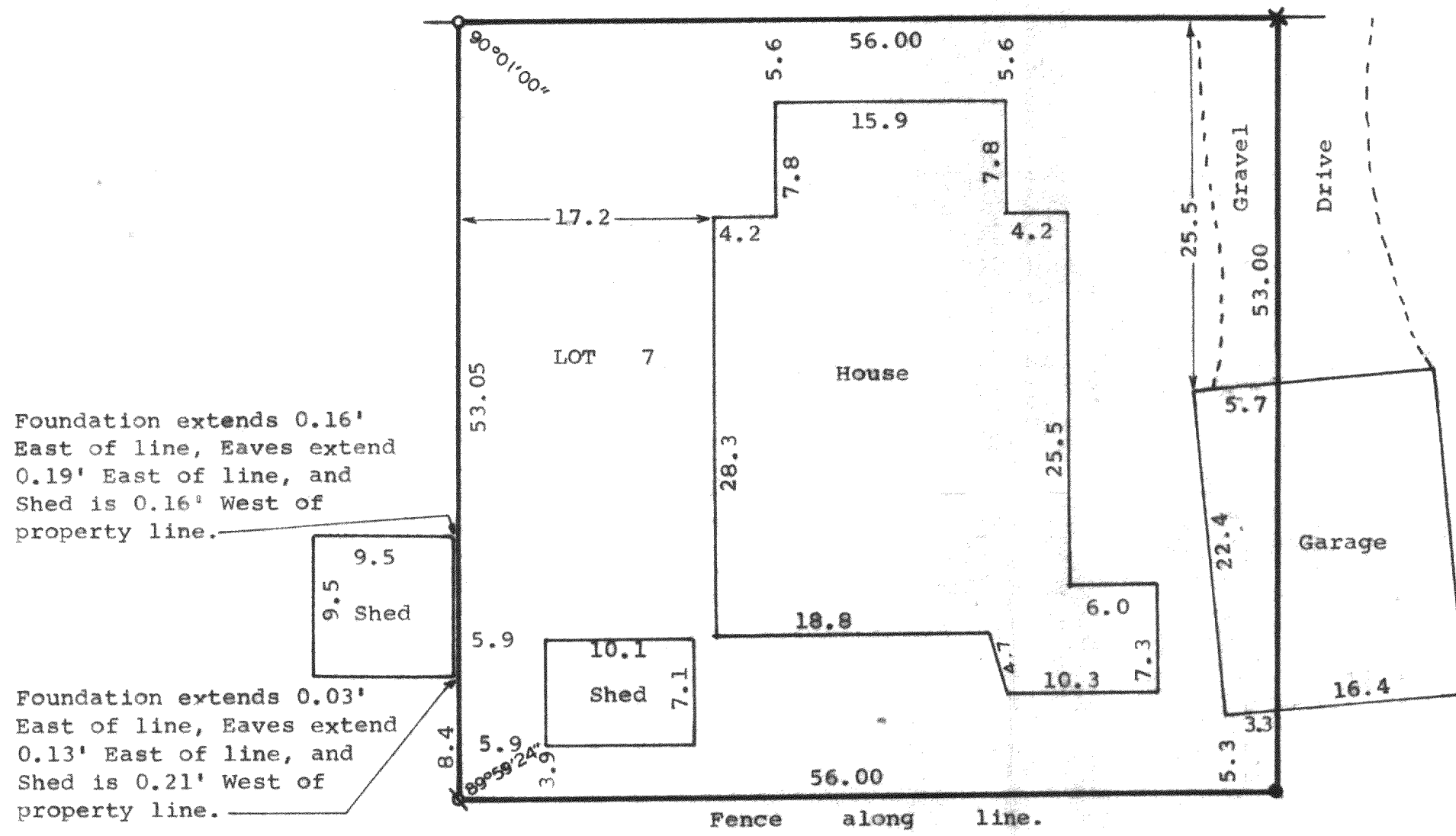

Scale - 1" = 10'

o = Iron Pipe Found

o = Iron Pipe Set

X = Cross in Concrete

• = Iron Rod Found

Owner: Arlene Bridgewater
430 E. Library Dr.
Wheaton, Ill, 60187

STATE OF WISCONSIN) SS
COUNTY OF WALWORTH)

I, James M. Dunham, Surveyor, certify that I have surveyed the property described as follows,

Lot 7 of Villa Schweyer Subdivision, located in Section 21, T2N, R16E, Walworth County, Wisconsin,

and that the above map is a true representation thereof and shows the size and location of the property, its exterior boundaries, the location of all visible structures and dimensions of all principal buildings thereon, boundary fences, apparent easements, roadways and visible encroachments, if any.

This survey is made for the use of the present owners of the property, and also those who purchase, mortgage, or guarantee the title thereto within one (1) year from date hereof.

April 14, 1982.

James M. Dunham
James M. Dunham, Surveyor

