

DUNHAM SURVEYING, S. C.
 SURVEYING & SUBDIVIDING
 DELAVAN, WISCONSIN 53115

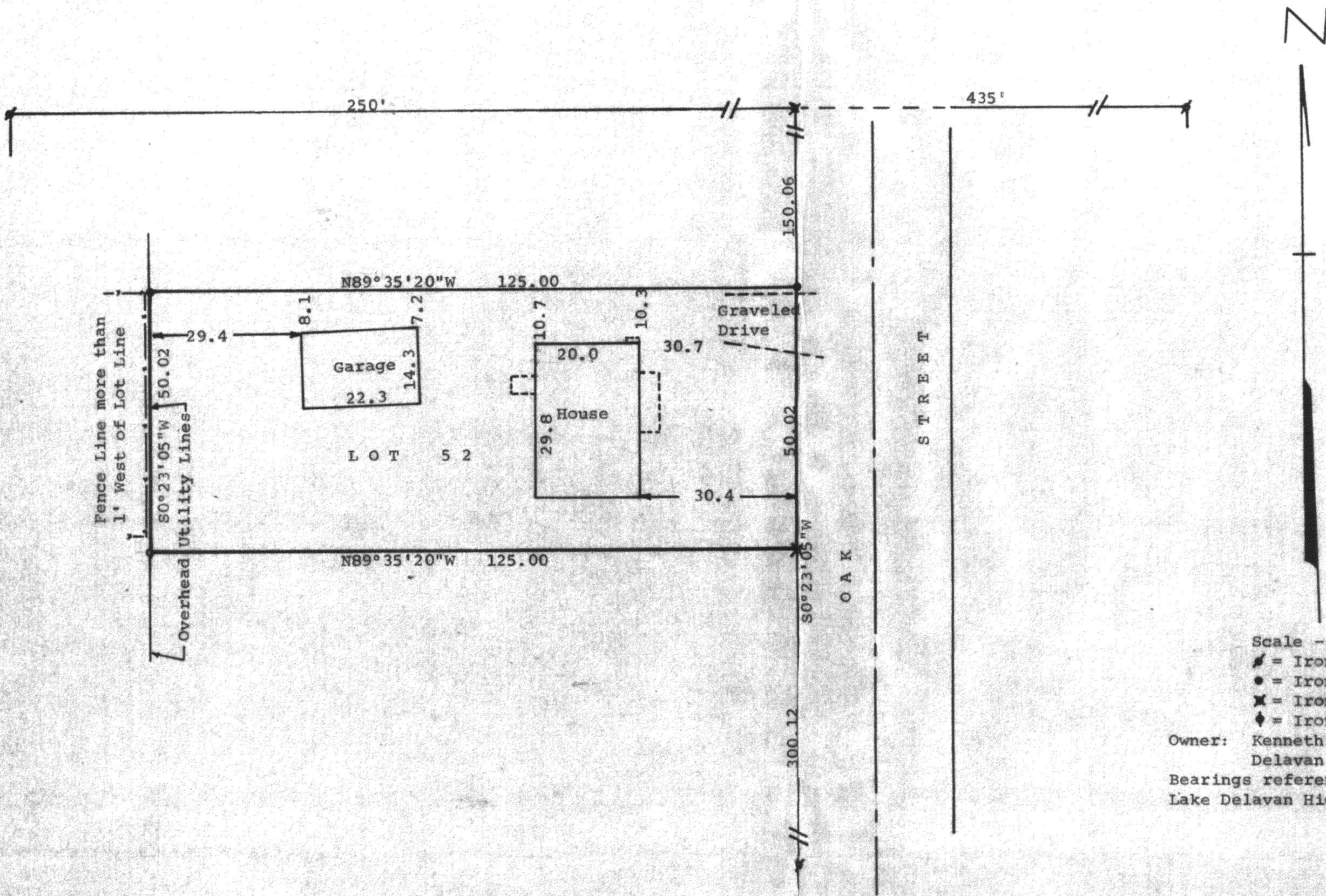

Scale - 1" = 20'
 / = Iron Pipe Found
 ● = Iron Pipe Set-1"
 ✕ = Iron Pipe Set-1 1/4"
 † = Iron Pipe Set-3/4"
 Owner: Kenneth W. Keefe
 Delavan, WI 53115
 Bearings referenced to the north line of
 Lake Delavan Highlands recorded as N89°35'20"W

STATE OF WISCONSIN) SS
 COUNTY OF WALWORTH)

I, James M. Dunham, Surveyor, certify that I have surveyed the property described as follows:

Lot 52 in Lake Delavan Highlands, a subdivision located in Section 31, T 2 N, R 16 E, Walworth County, Wisconsin, and that the above map is a true representation thereof and shows the size and location of the property, its exterior boundaries, the location of all visible structures and dimensions of all principal buildings thereon, boundary fences, apparent easements, roadways and visible encroachments, if any.

This survey is made for the use of the present owners of the property and also those who purchase, mortgage, or guarantee the title thereto within one (1) year from date hereof.

September 21, 1982

James M. Dunham
 James M. Dunham, Surveyor

