

DUNHAM SURVEYING, S. C.
 SURVEYING & SUBDIVIDING
 DELAVAN, WISCONSIN 53115

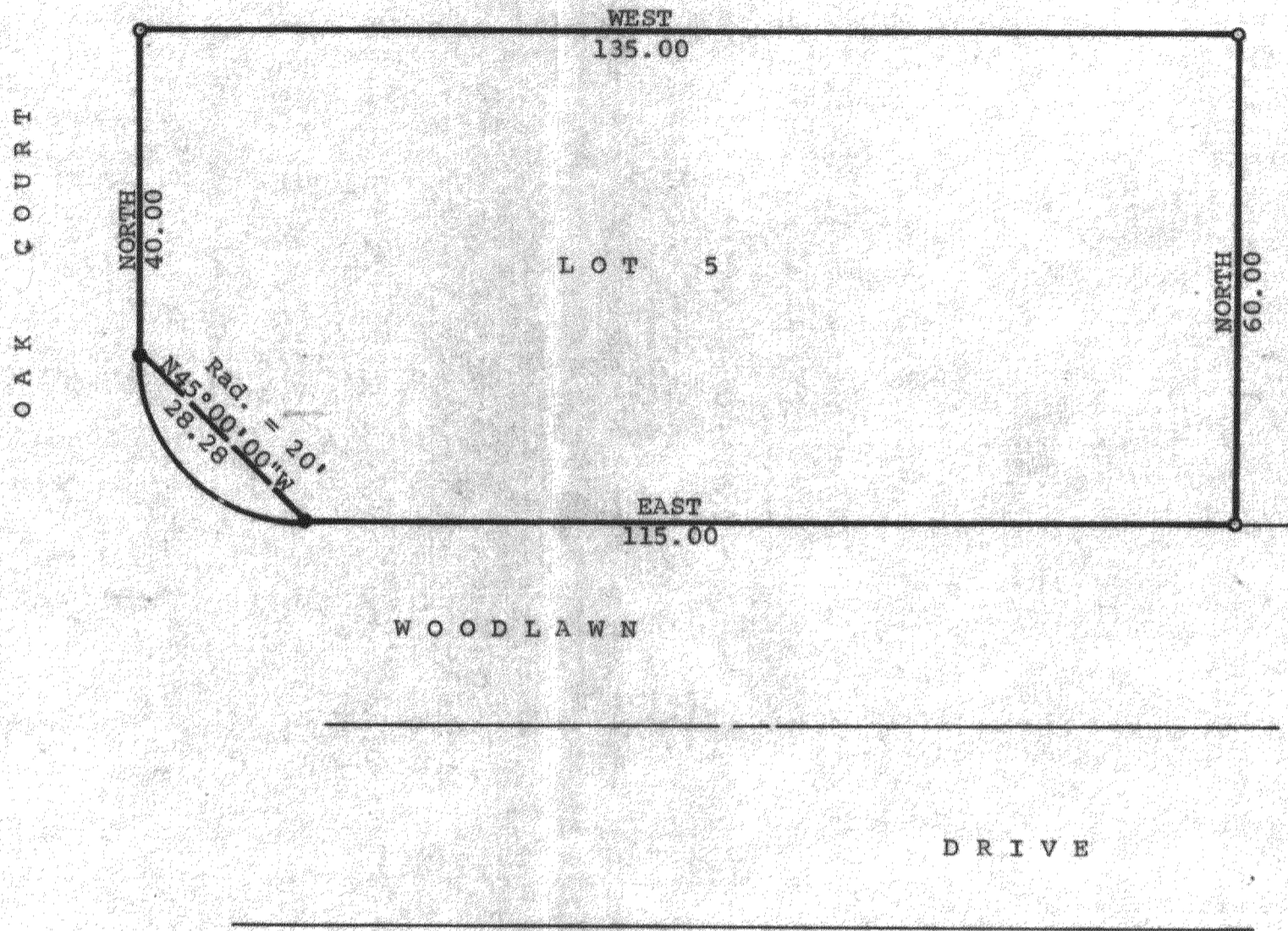

Scale - 1" = 20'
 ● = Concrete Monument Found
 ○ = 1" Iron Pipe Found

Owner: Steve Hall
 1845 East State Street
 Rockford, Illinois 61108
 Note: Bearings are those of record.

STATE OF WISCONSIN) SS
 COUNTY OF WALWORTH)

I, Richard C. Schulz, Surveyor, certify that I have surveyed the property described as follows:
 Lot 5, Block 3 of Woodlawn Bay Community, a subdivision located in the Southwest $\frac{1}{4}$ of the Southeast $\frac{1}{4}$ of Section 21 and in the Northwest $\frac{1}{4}$ of the Northeast $\frac{1}{4}$ of Section 28, all in T 2 N, R 16 E, Walworth County, Wisconsin,
 and that the above map is a true representation thereof and shows the size and location of the property, its exterior boundaries, the location of all visible structures and dimensions of all principal buildings thereon, boundary fences, apparent easements, roadways and visible encroachments, if any.
 This survey is made for the use of the present owners of the property, and also those who purchase, mortgage, or guarantee the title thereto within one (1) year from date hereof.
 August 2, 1982

Richard C. Schulz
 Richard C. Schulz, Surveyor

