

DUNHAM SURVEYING, S.C.
SURVEYING & SUBDIVIDING
DELAVER, WISCONSIN 53115

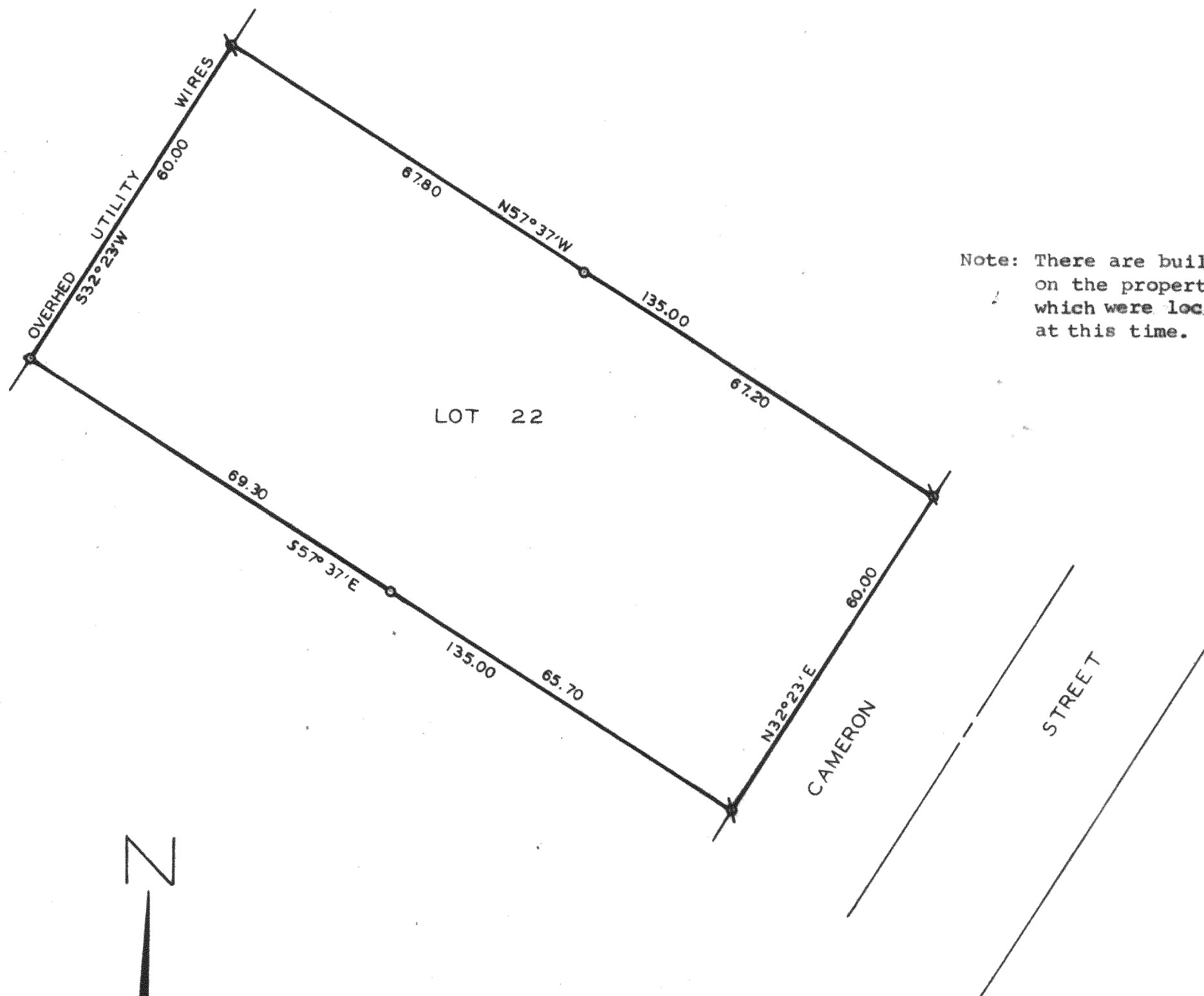

Note: There are buildings located on the property, none of which were located or encroach at this time.

STATE OF WISCONSIN)
COUNTY OF WALWORTH) SS

I, Richard C. Schulz, Surveyor, certify that I have surveyed the property described as follows,
Lot 22, Block 2 of Delmar, a subdivision located in Section 27, T2N, R16E, Walworth County, Wisconsin,
and that the above map is a true representation thereof and shows the size and location of the property, its exterior boundaries, boundary fences, apparent easements, roadways and visible encroachments, if any. This survey is made for the use of the present owners of the property, and also those who purchase, mortgage, or guarantee the title thereto within one (1) year from date hereof.
July 21, 1982.

Richard C. Schulz
Richard C. Schulz, Surveyor

Scale - 1" = 20'
⊗ = 1" Dia. Iron Pipe Found
○ = 3/4" Dia. Iron Pipe Set

Owner: Carol Hannigan
8360 South Koman
Chicago, IL 60652
Note: Bearings are those of Record.

