

DUNHAM SURVEYING, S.C.
SURVEYING & SUBDIVIDING
DELAVER, WISCONSIN 53115

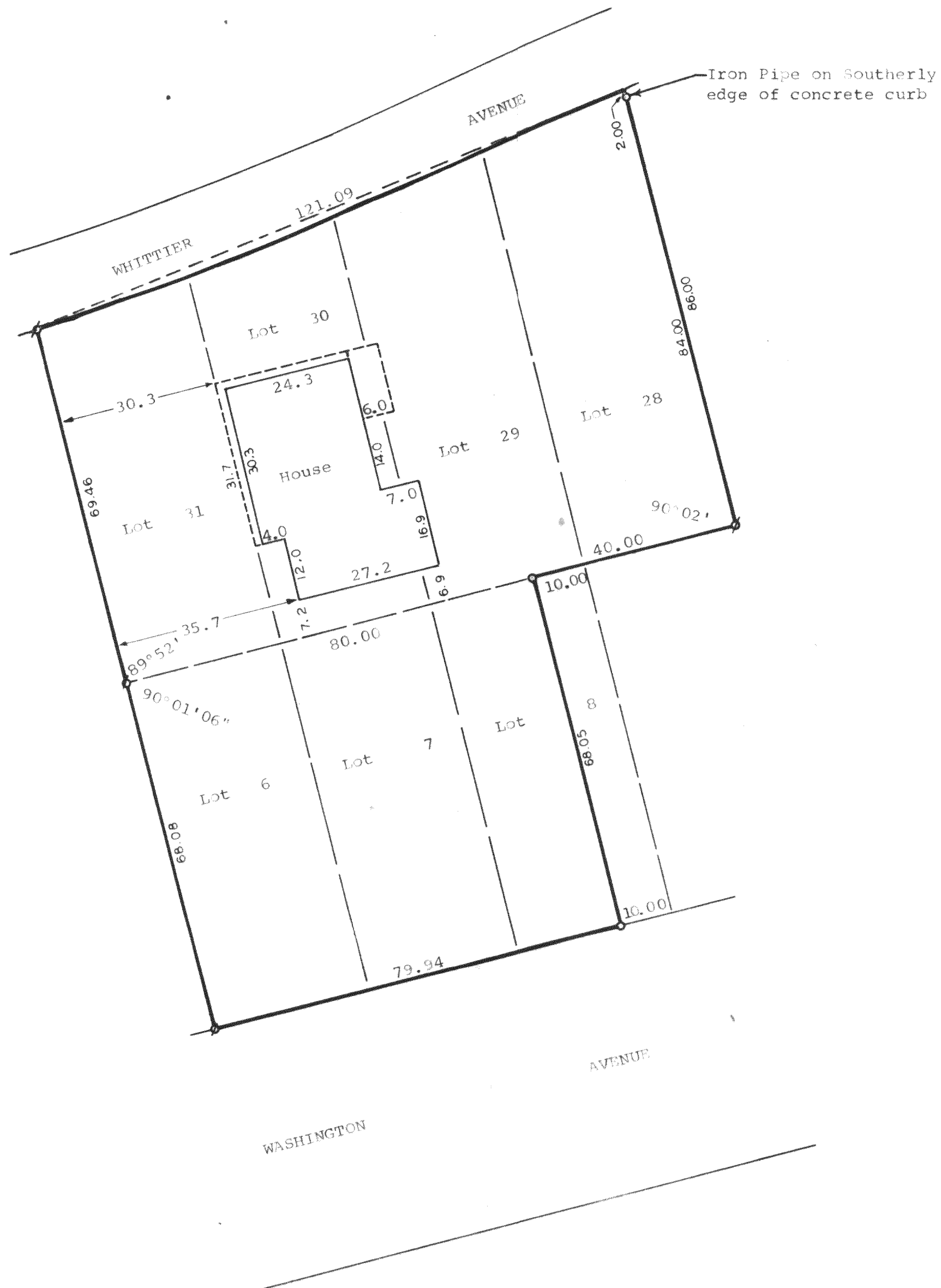

Scale - 1" = 20'
● = Iron Pipe Found
○ = Iron Pipe Set

STATE OF WISCONSIN)
COUNTY OF WAUKESHA)

I, George T. Dunham, Surveyor, certify that I have surveyed the property described as follows.

Lots 6, 7, 8, 28, 29, 30 and 31 in Block Z, Delavan Lake Assembly Grounds, located in Fractional Section 21, T 2 N, R 16 E, Walworth County, Wisconsin EXCEPTING therefrom the Easterly 10.00 feet of said Lot 8.

and that the above map is a true representation thereof and shows the size and location of the property, its exterior boundaries, the location of all visible structures and dimensions of all principal buildings thereof, boundary fences, apparent easements, roadways and visible encroachments, if any.

This survey is made for the use of the present owners of the property, and also those who purchase, mortgage, or guarantee the title thereto within one (1) year from date hereof.

March 11, 1982

George T. Dunham
George T. Dunham, Surveyor

