

SCALE 1" = 40'
O = IRON PIPE

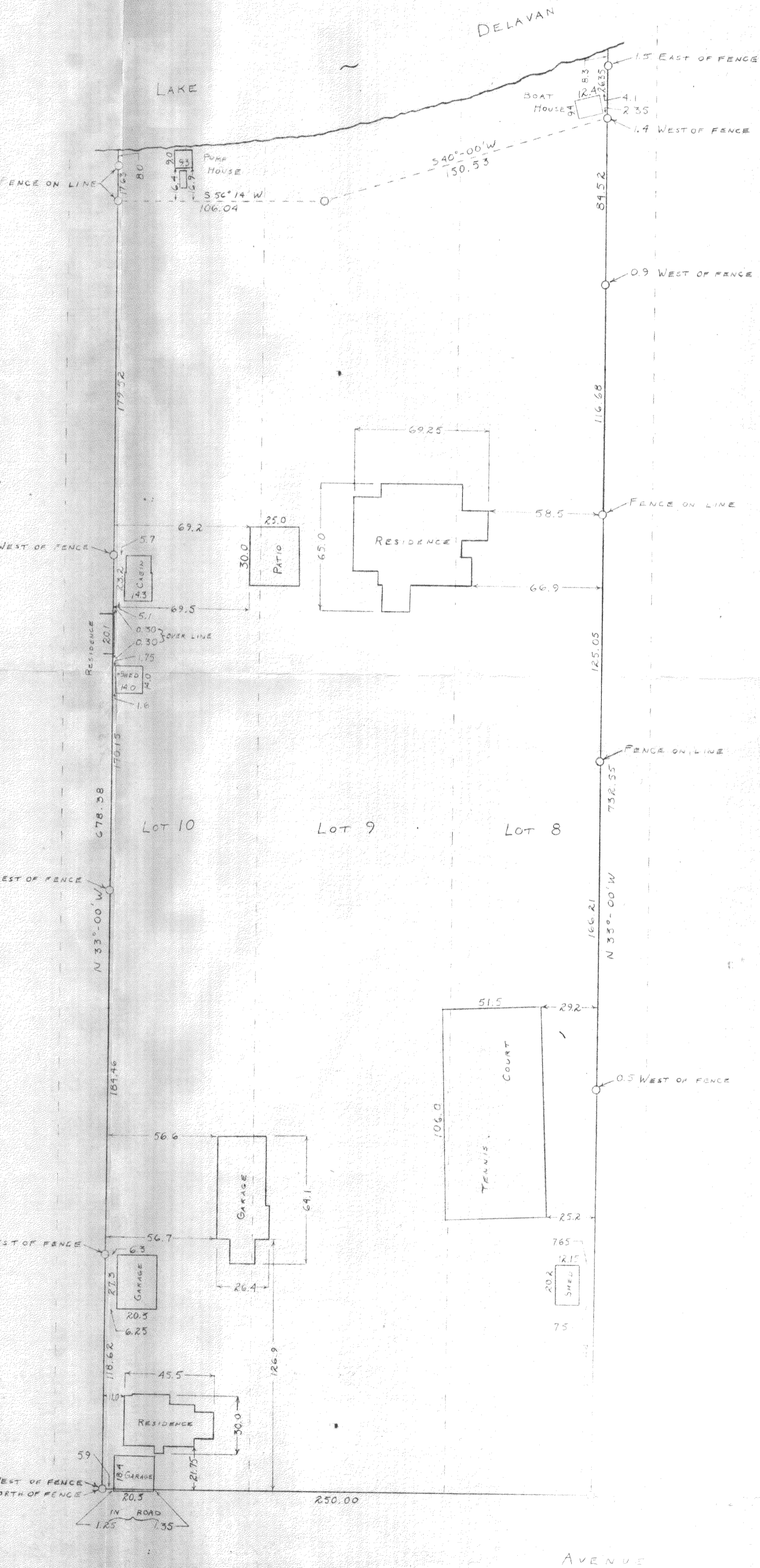
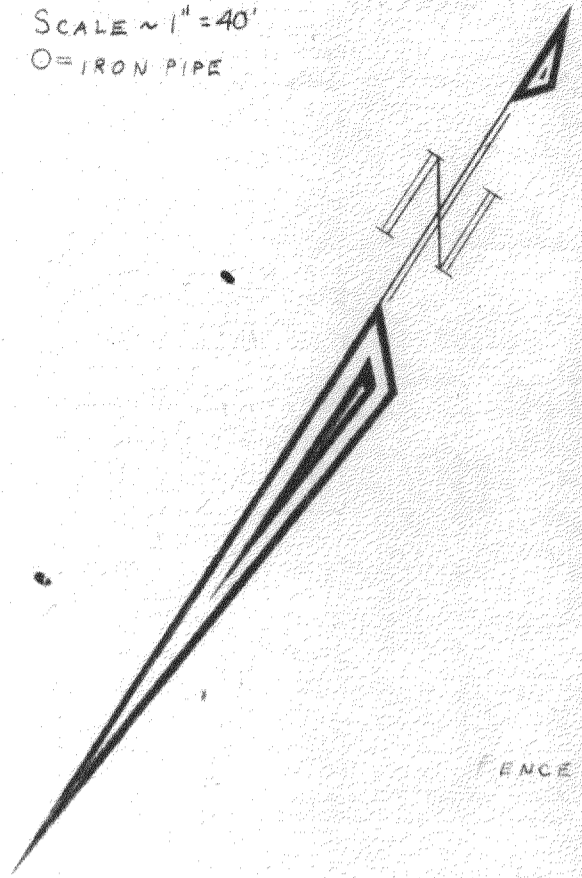

PLAT OF SURVEY OF THE SOUTHWESTERLY 75 FEET OF LOT 8, ALL OF LOT 9, AND THE NORTHEASTERLY 75 FEET OF LOT 10 LOCATED IN BARNES AND VON SUSSMILCH SUBDIVISION IN SECTION 33, T 2 N R 16 E, WALWORTH COUNTY, WISCONSIN.
SEPTEMBER 1, 1959

George T. Dunham
GEORGE T. DUNHAM, SURVEYOR
DELAVAN, WISCONSIN

FBA-4
" 4A
" 4B