

DUNHAM SURVEYING, S.C.
SURVEYING & SUBDIVIDING
DELAVAN, WISCONSIN 53115

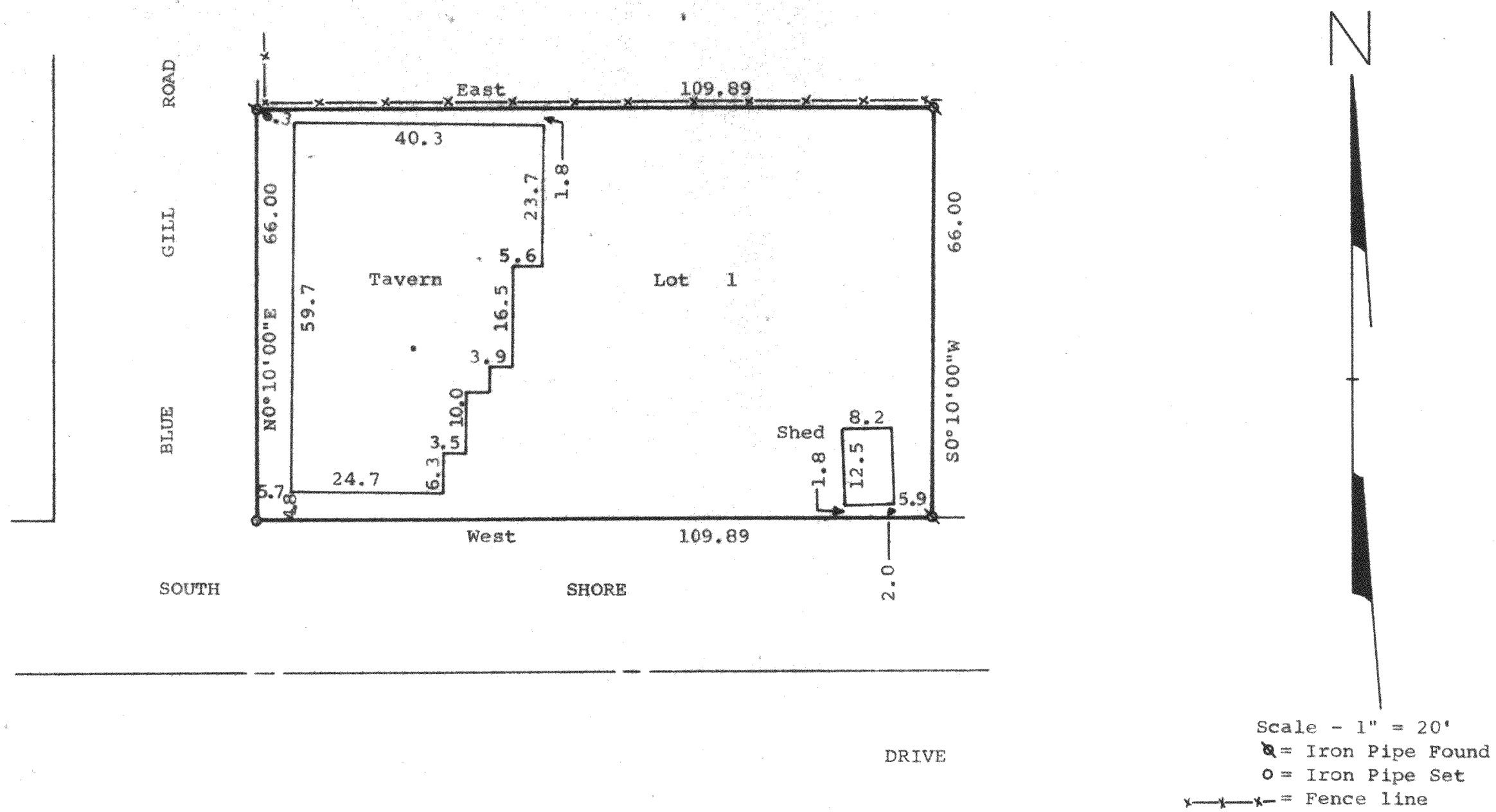

STATE OF WISCONSIN)
COUNTY OF WALWORTH) SS

I, James M. Dunham, Surveyor, certify that I have surveyed the property described as follows,

Lot 1 of Certified Survey No. 123, according to the plat thereof recorded in Volume 1 of Certified Surveys on page 123 as Document No. 646467, located in Government Lot 3 in the Southwest $\frac{1}{4}$ of Section 32, T2N, R16E, Walworth County, Wisconsin,

and that the above map is a true representation thereof and shows the size and location of the property, its exterior boundaries, the location of all visible structures and dimensions of all principal buildings thereon, boundary fences, apparent easements, roadways and visible encroachments, if any.

This survey is made for the use of the present owners of the property, and also those who purchase, mortgage, or guarantee the title thereto within one (1) year from date hereof.
October 15, 1981.

James M. Dunham
James M. Dunham, Surveyor

