

DUNHAM SURVEYING, S.C.  
SURVEYING & SUBDIVIDING  
DELAVAN, WISCONSIN 53115

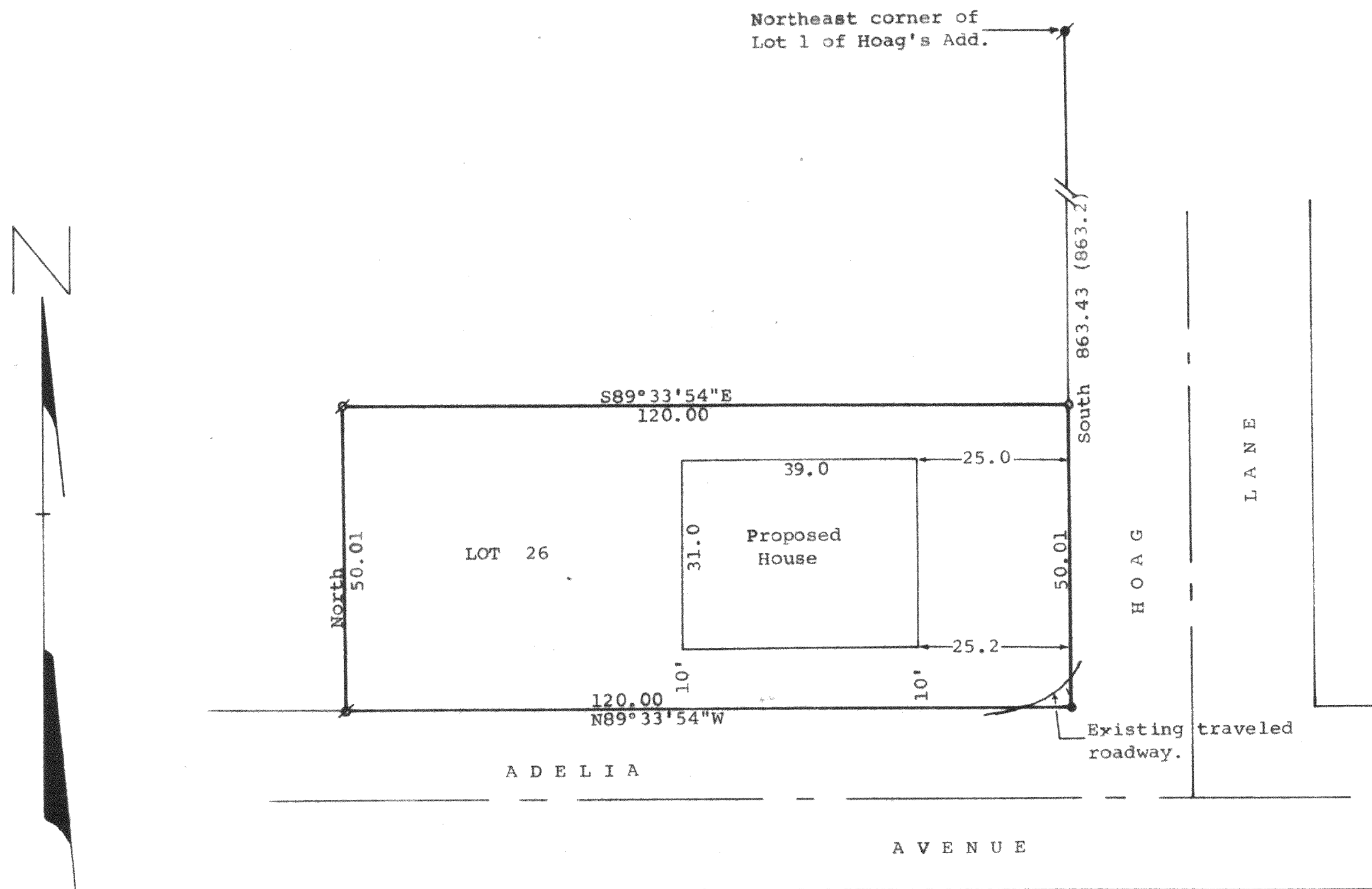

Scale - 1" = 20'

✕ = Iron Pipe Found

o = Iron Pipe Set

● = Iron Pipe Found

⊙ = Iron Pipe Found Bent and Reset

✕ = Iron Pin Found and

Iron Pipe Set

Bearings referenced to the assumed

bearing along the west line of Hoag Lane of South

STATE OF WISCONSIN)  
COUNTY OF WALWORTH) SS

I, James M. Dunham, Surveyor, certify that I have surveyed the property described as follows,

Lot 26 of Hoag's Addition, a subdivision located in the Southeast ¼ of Section 32, T 2 N, R 16 E, Walworth County, Wisconsin,

and that the above map is a true representation thereof and shows the size and location of the property, its exterior boundaries, the location of all visible structures and dimensions of all principal buildings thereon, boundary fences, apparent easements, roadways and visible encroachments, if any.

This survey is made for the use of the present owners of the property, and also those who purchase, mortgage, or guarantee the title thereto within one (1) year from date hereof.

October 16, 1981

*James M. Dunham*  
James M. Dunham, Surveyor

