

DUNHAM SURVEYING, S.C.
SURVEYING & SUBDIVIDING
DELAVER, WISCONSIN 53115

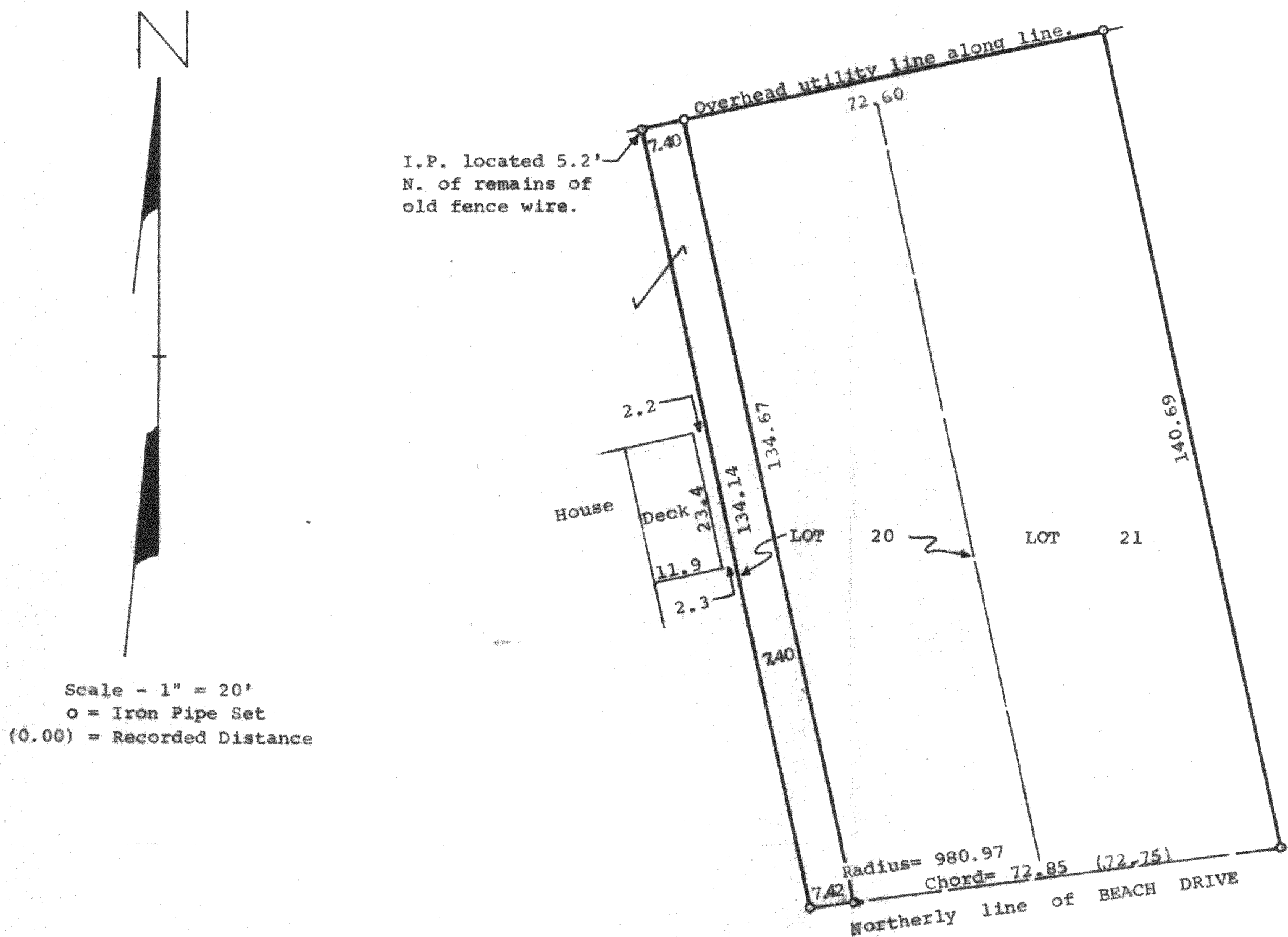

STATE OF WISCONSIN)
COUNTY OF WALWORTH) SS

I, James M. Dunham, Surveyor, certify that I have surveyed the property described as follows,

Lots 20 and 21, Block 18 of Delavan Lake View Crest, a subdivision located in Fractional Section 31, T2N, R16E, Walworth County, Wisconsin, EXCEPTING a strip of land 7.4 feet in width along the entirely westerly side of said Lot 20,

and that the above map is a true representation thereof and shows the size and location of the property, its exterior boundaries, the location of all visible structures and dimensions of all principal buildings thereon, boundary fences, apparent easements, roadways and visible encroachments, if any.

This survey is made for the use of the present owners of the property, and also those who purchase, mortgage, or guarantee the title thereto within one (1) year from date hereof.

August 12, 1981.

Revised September 17, 1981.

James M. Dunham
James M. Dunham, Surveyor

