

SURVEYING & SUBDIVIDING
DELAN, WISCONSIN 53115

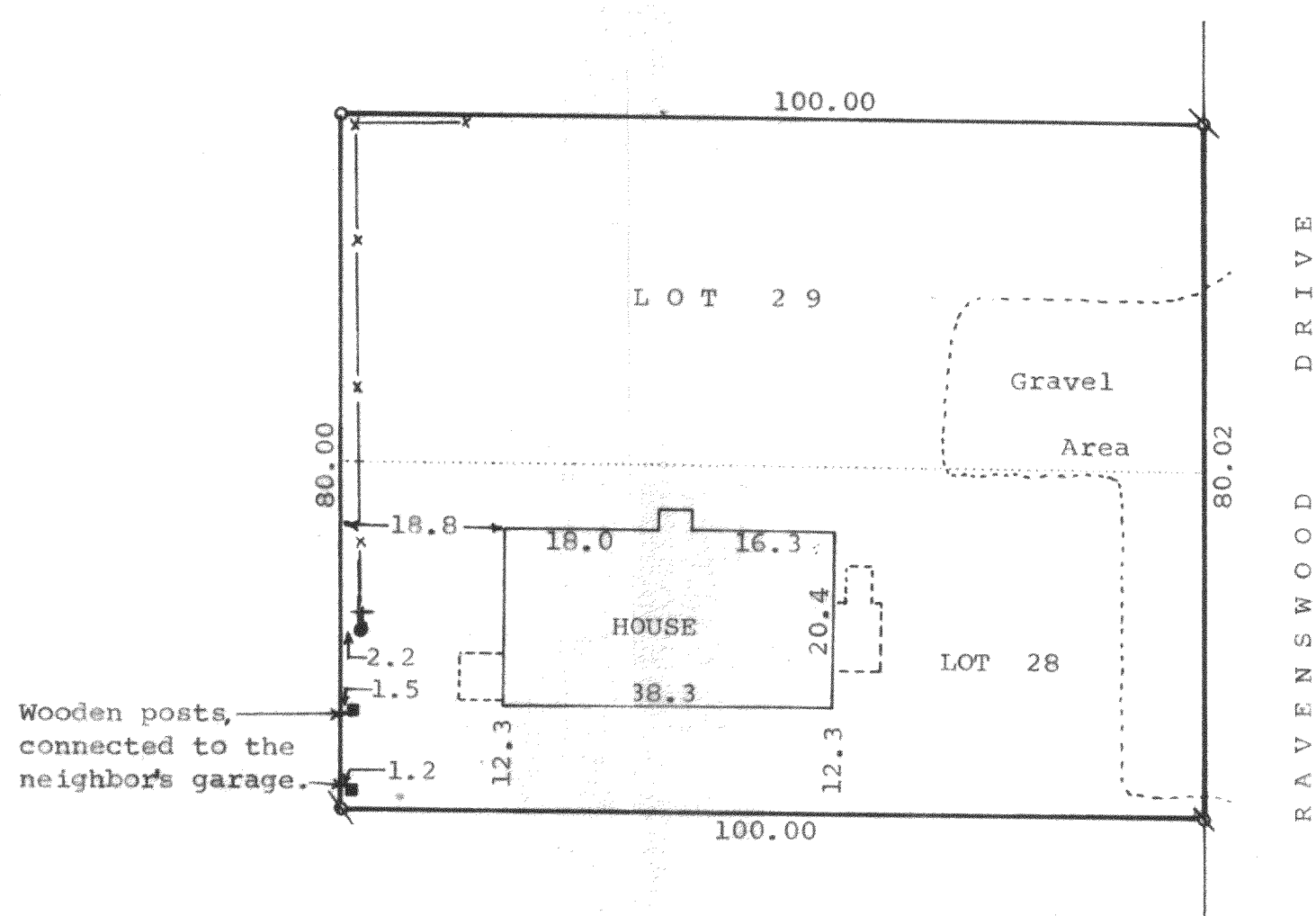

Scale - 1" = 20'

~~x~~ = Iron Pipe Found

o = Iron Pipe Set

⊕ = Utility Pole

—x—x— = Fence Line

STATE OF WISCONSIN)
COUNTY OF WALWORTH) SS

I, James M. Dunham, Surveyor, certify that I have surveyed the property described as follows,

Lots 28 and 29 of Ravenswood, a subdivision located in Section 31, T 2 N, R 16 E, Walworth County, Wisconsin,

and that the above map is a true representation thereof and shows the size and location of the property, its exterior boundaries, the location of all visible structures and dimensions of all principal buildings thereon, boundary fences, apparent easements, roadways and visible encroachments, if any.

This survey is made for the use of the present owners of the property, and also those who purchase, mortgage, or guarantee the title thereto within one (1) year from date hereof.

October 20, 1980

Revised February 22, 1982.

James M. Dunham, Surveyor

