

DUNHAM SURVEYING, S. C.  
 SURVEYING & SUBDIVIDING  
 DELAVAN, WISCONSIN 53115

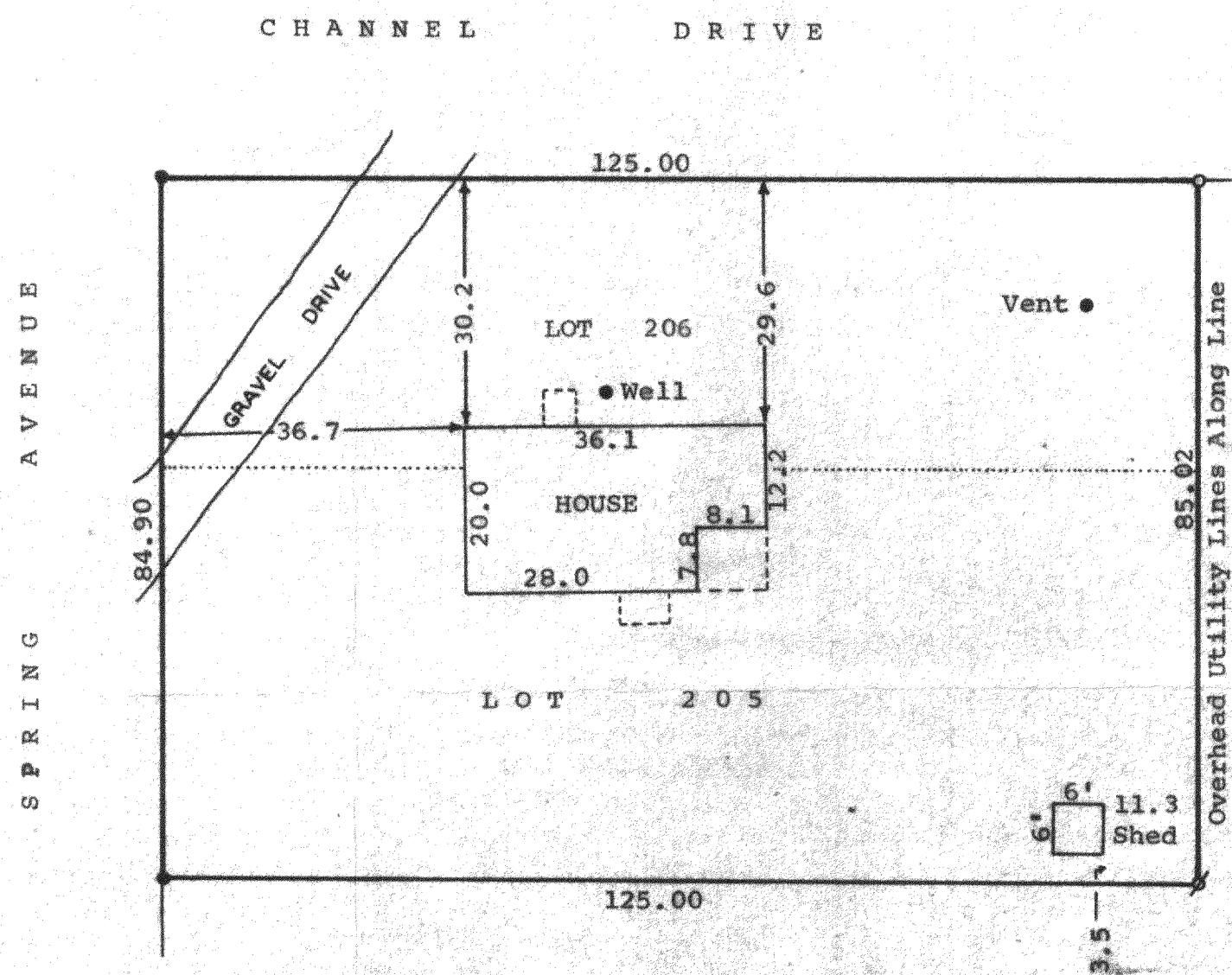

Scale - 1" = 20'  
 ○ = Iron Pipe Set  
 ∅ = Iron Pipe Found  
 ● = Iron Pipe Found Bent, Reset

STATE OF WISCONSIN)  
 COUNTY OF WALWORTH) SS

I, James M. Dunham, Surveyor, certify that I have surveyed the property described as follows,

Lots 205 and 206 in Lake Delavan Highlands, a subdivision located in the South  $\frac{1}{2}$  of the Southeast  $\frac{1}{4}$  of Section 31, T 2 N, R 16 E, Walworth County, Wisconsin,

and that the above map is a true representation thereof and shows the size and location of the property, its exterior boundaries, the location of all visible structures and dimensions of all principal buildings thereon, boundary fences, apparent easements, roadways and visible encroachments, if any.

This survey is made for the use of the present owners of the property, and also those who purchase, mortgage, or guarantee the title thereto within one (1) year from date hereof.

April 22, 1981

*James M. Dunham*  
 James M. Dunham, Surveyor