

DUNHAM SURVEYING, S.C.
 SURVEYING & SURDIVIDING
 DELAVAN, WISCONSIN 53115

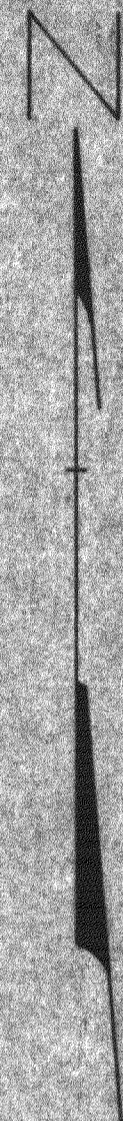
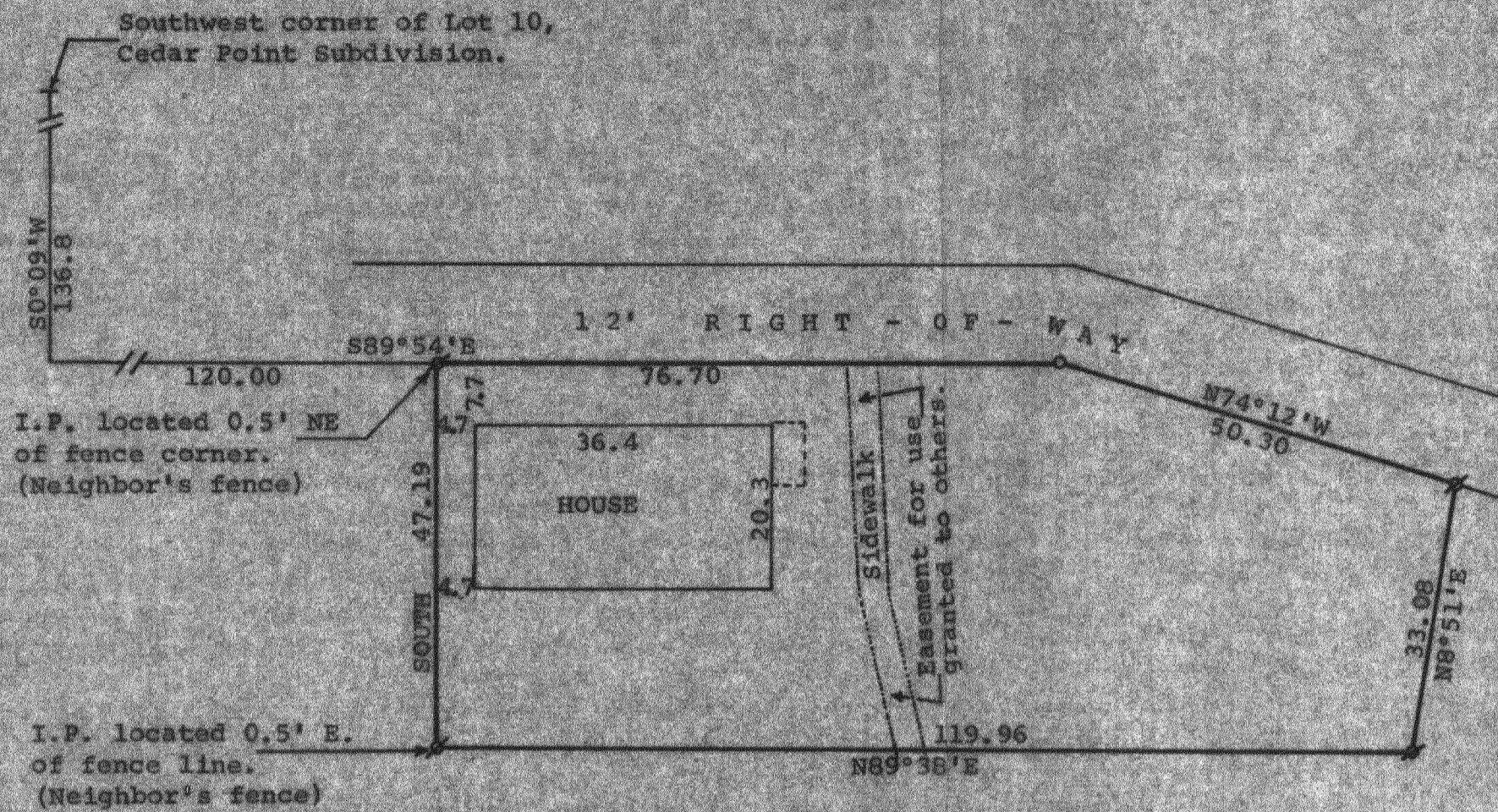

Scale - 1" = 20'
 # = Iron Pipe Found
 o = Iron Pipe Set

STATE OF WISCONSIN)
 COUNTY OF WALWORTH) SS

I, George T. Dunham, Surveyor, certify that I have surveyed the property described as follows.

Part of Lot 9 of Cedar Point Subdivision, which subdivision is located in the northeast fractional quarter of Section 28, T 2 N, R 16 E, of Walworth County, Wisconsin, described as follows: Commencing at the southwest corner of Lot 10 of said subdivision; thence $SO^{\circ}09'W$ along the west line of said Lot 9, 136.8 feet; thence $S89^{\circ}54'E$ 120 feet to the place of beginning; thence South 47.19 feet; thence $N89^{\circ}38'E$ 119.96 feet; thence $N8^{\circ}51'E$ 33.08 feet; thence $N74^{\circ}12'W$ 50.30 feet; thence $N89^{\circ}54'W$ 76.70 feet to the place of beginning, subject to and including any easements of record.

and that the above map is a true representation thereof and shows the size and location of the property, its exterior boundaries, the location of all visible structures and dimensions of all principal buildings thereon, boundary fences, apparent easements, roadways and visible encroachments, if any. This survey is made for the use of the present owners of the property and also those who purchase, mortgage, or guarantee the title thereto within one (1) year from date hereof.

January 13, 1981

George T. Dunham
 George T. Dunham, Surveyor

