

KOLB LAND CONSULTING, INC.  
 LAND SURVEYING • SUBDIVIDING • LAND PLANNING

LAKE GENEVA, WISCONSIN 53147

WHITEWATER, WISCONSIN 53190

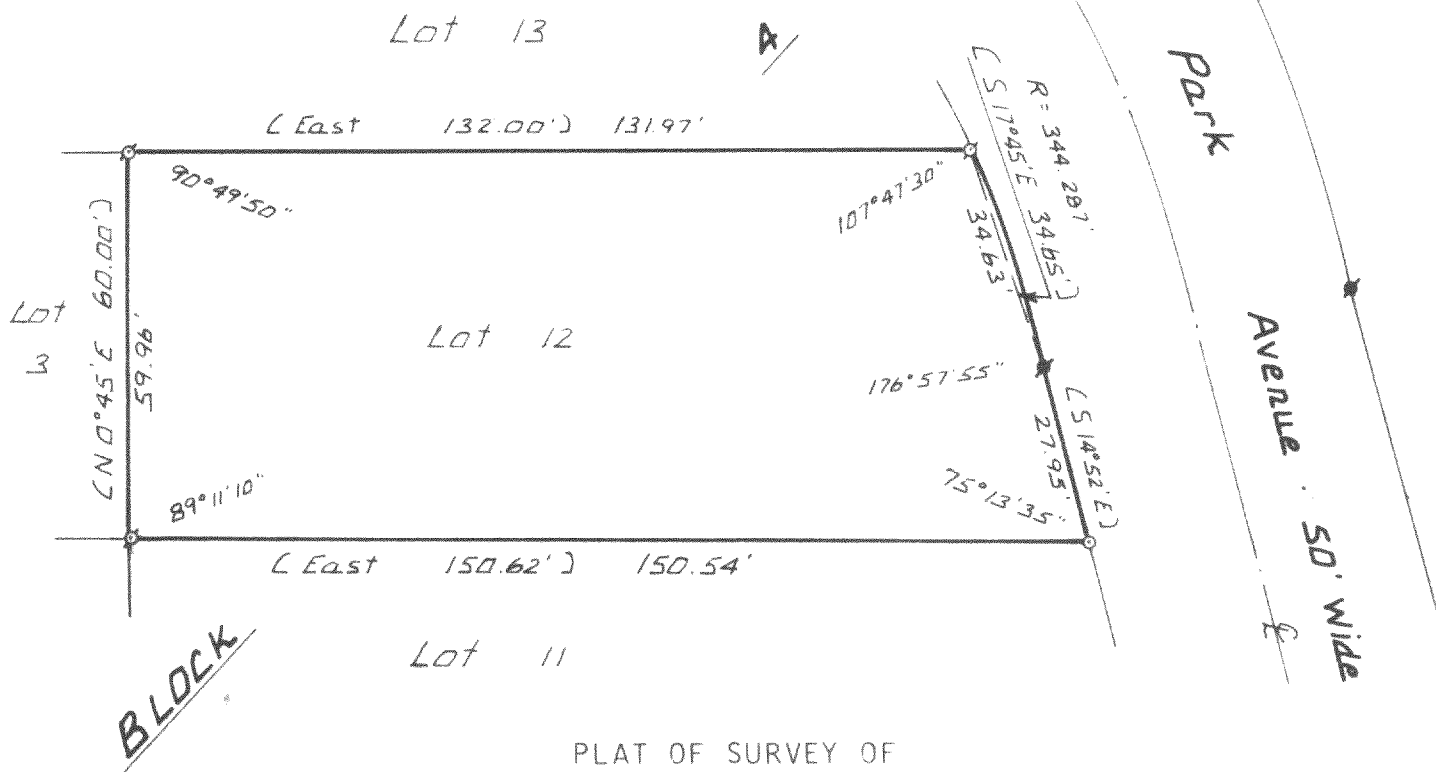

PLAT OF SURVEY OF

LOT 12, BLOCK 4, WOODLAWN BAY COMMUNITY,  
 TOWN 2 NORTH, RANGE 16 EAST, WALWORTH  
 COUNTY, WISCONSIN.

ORDERED BY: STEPHEN R. HALL  
 1845 E. STATE ST.  
 ROCKFORD, IL 61108

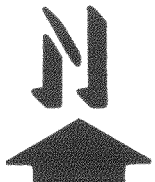
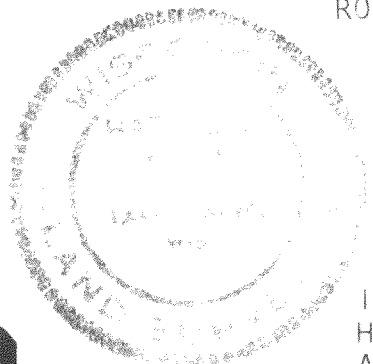

SCALE - 1"=30'

- LEGEND
- o - IRON PIPE PLACED
  - σ - IRON PIPE FOUND
  - - CONCRETE MONUMENT FOUND
  - ( ) - RECORDED AS

I, HAROLD H. KOLB, DO HEREBY CERTIFY THAT I  
 HAVE SURVEYED THE PROPERTY HEREON DESCRIBED  
 ACCORDING TO THE OFFICIAL RECORDS, AND THAT  
 THE PLAT HEREON IS A CORRECT REPRESENTATION  
 OF THE LOT LINES TO THE BEST OF MY KNOWLEDGE  
 AND BELIEF.

*Harold H. Kolb*  
 HAROLD H. KOLB  
 WISCONSIN REGISTERED LAND SURVEYOR, S-187  
 DATE Sept. 25, 1980

F100-56

216-727