

DUNHAM SURVEYING, S.C.
SURVEYING & SUBDIVIDING
DELAVAN, WISCONSIN 53115

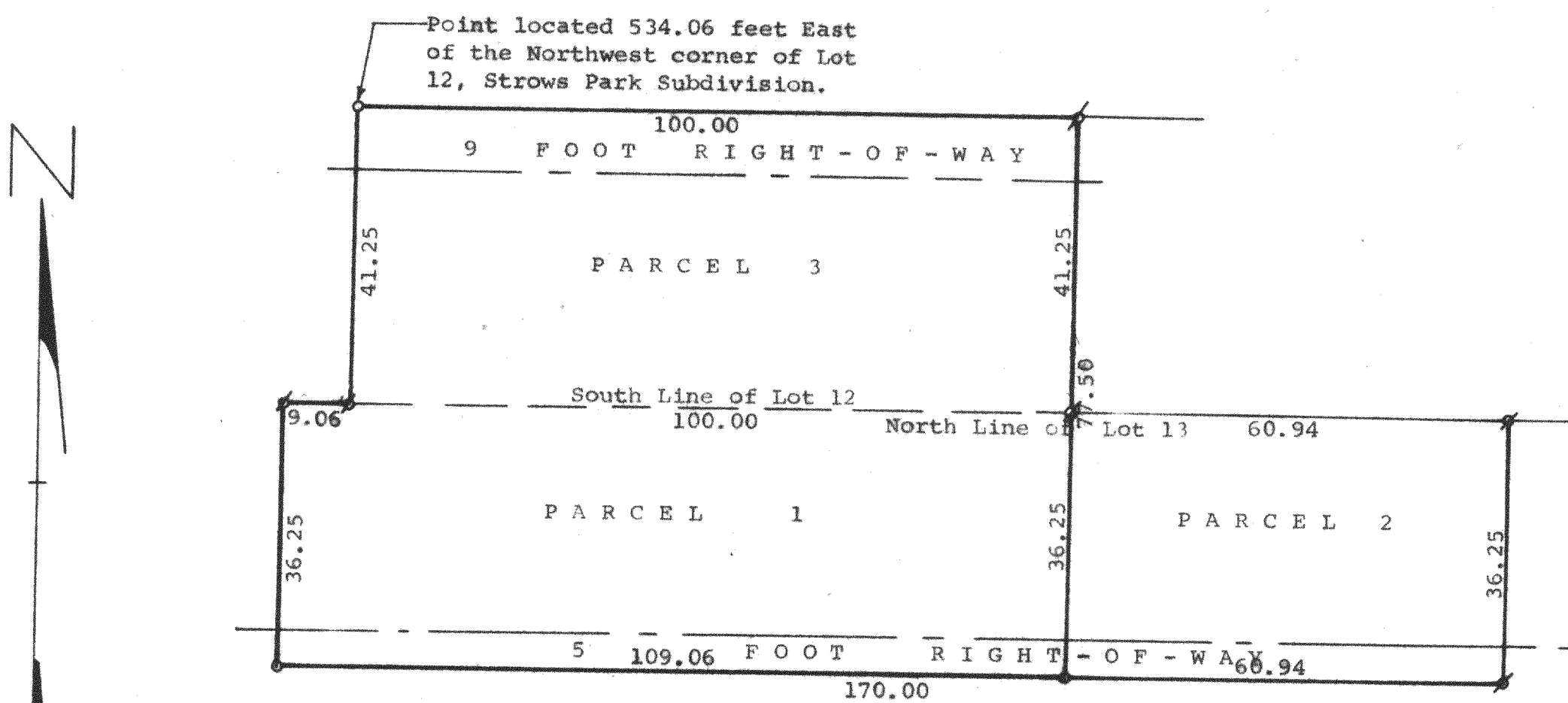

Scale - 1" = 20'
⊗ = Iron Pipe Found
○ = Iron Pipe Set

Plat of survey of:
PARCEL 1: The West 109.06 feet of the East 170.00 feet of the West 695.00 feet of the North 36.25 feet of Lot 13 in Strows Park Subdivision located in the Northeast $\frac{1}{4}$ of fractional Section 28, T 2 N, R 16 E, Walworth County, Wisconsin, subject to any easements of record. This parcel is a lot line adjustment to be combined as one building parcel with parcel 3 shown above.
August 14, 1980

James M. Dunham
James M. Dunham, Surveyor

