

DUNHAM SURVEYING, S. C.  
SURVEYING & SUBDIVIDING  
DELAVER, WISCONSIN 53115

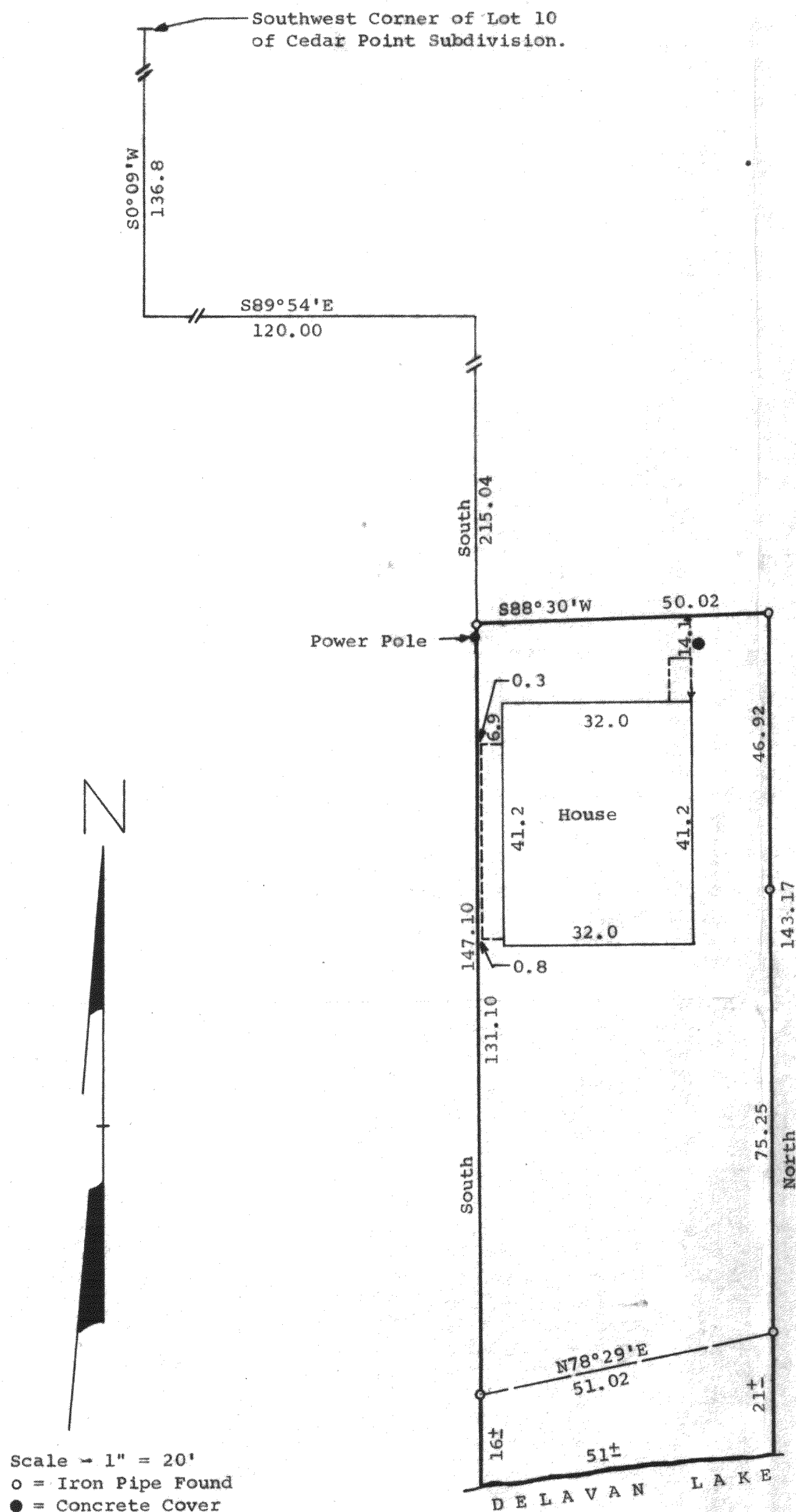

STATE OF WISCONSIN)  
COUNTY OF WALWORTH) SS

I, James M. Dunham, Surveyor, certify that I have surveyed  
the property described as follows,

A part of Lot 9 of Cedar Point, according to a plat thereof  
recorded in the Office of the Register of Deeds in and for  
Walworth County, Wisconsin, in Volume 6 of Plats on pages 50  
and 51, and located in the Northeast fractional 1/4 of Section  
28, T2N, R16E, described as follows: Commencing at the  
Southwest corner of Lot 10 of said Cedar Point; thence S0°09'W  
along the West line of said Lot 9, 136.8 feet to a point; thence  
S89°54'E, 120.00 feet to a point; thence South 215.04 feet to  
the place of beginning; thence continue South 147.10 feet (recorded  
as 139.17 feet) to the shore of Delavan Lake; thence Easterly  
along the shore 51 feet more or less to a point that is located  
50 feet East of, at right angles from the last mentioned line;  
thence North, 143.17 feet (recorded as 132.24 feet) to an iron  
pipe; thence S88°30'W, 50.02 feet to an iron pipe and the place  
of beginning, subject to easements of record.

and that the above map is a true representation thereof and shows the  
size and location of the property, its exterior boundaries, the location  
of all visible structures and dimensions of all principal buildings  
thereon, boundary fences, apparent easements, roadways and visible  
encroachments, if any.

This survey is made for the use of the present owners of the property  
and also those who purchase, mortgage, or guarantee the title thereto  
within one (1) year from date hereof.

November 10, 1980

*James M. Dunham*  
James M. Dunham, Surveyor

