

DUNHAM SURVEYING, S.C.
 SURVEYING & SUBDIVIDING
 DELAVAN, WISCONSIN 53115

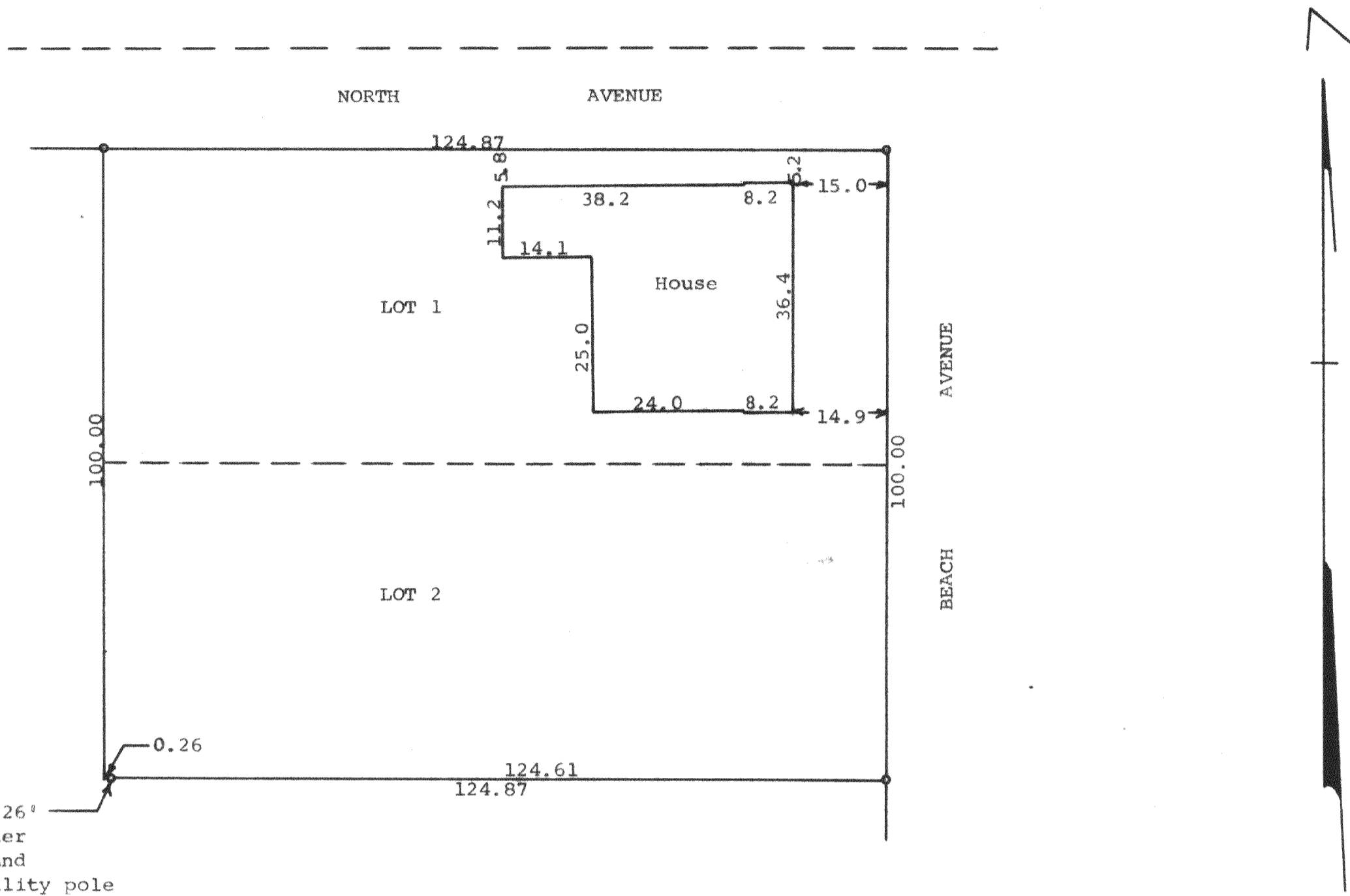

Iron Pipe located 0.26'
 East of correct corner
 because of underground
 guying plank for utility pole

Scale - 1" = 20'
 ● = Iron Pipe

STATE OF WISCONSIN) SS
 COUNTY OF WALWORTH)

I, George T. Dunham, Surveyor, certify that I have surveyed
 the property described as follows:

Lots 1 and 2, Lake Delavan Highlands, a subdivision located in
 the South ½ of the Southeast ¼ of Section 31, T 2 N, R 16 E,
 Walworth County, Wisconsin.

and that the above map is a true representation thereof and shows the
 size and location of the property, its exterior boundaries, the location
 of all visible structures and dimensions of all principal buildings
 thereon, boundary fences, apparent easements, roadways and visible
 encroachments, if any.

This survey is made for the use of the present owners of the property,
 and also those who purchase, mortgage, or guarantee the title thereto,
 within one (1) year from date hereof.

May 22, 1980

George T. Dunham
 George T. Dunham, Surveyor

