

**- PLAT OF SURVEY -**

LOTS 113, 118, 119, 120, 123, 124, & 125 OF KRUMHAAR'S  
2ND ADDITION TO RAVENSWOOD LOCATED IN THE  
SOUTHEAST 1/4 OF SECTION 31, TOWN 2 NORTH, RANGE  
16 EAST, WALWORTH COUNTY, WISCONSIN

Found Piece of  
Steel Fence Post  
Driven Flush

Found 1/2" Pipe 0.5' W. of Line

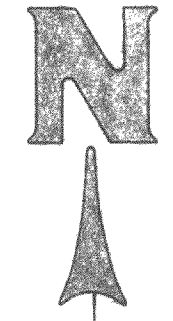

Scale 1" = 30'

Line A-B Was Assumed  
to Bear Due East

- △ = Found Iron Stake Believed to be an original monument for this Subdivision
- = Set Iron Pipe 1-1/2" DIA x 24"
- ⊖ = Found Iron Pipe believed not to be an original monument
- = Set 1/2" DIA x 24" Iron Rod

Line C-D was used to determine the N-S direction of lot lines in these two blocks.

(xxx) = Record Dimension

This Work Ordered By:  
Edward Stryszak

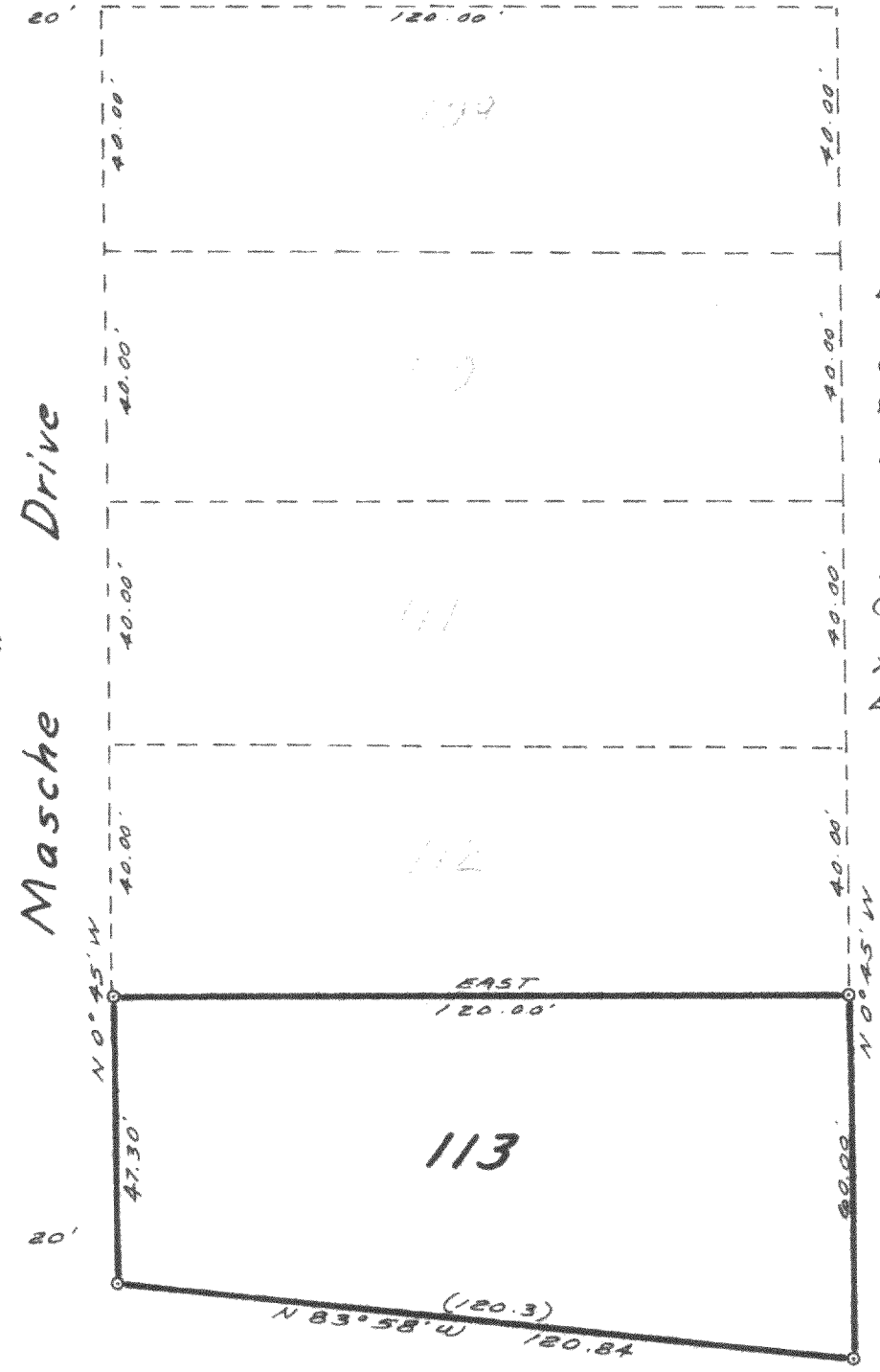
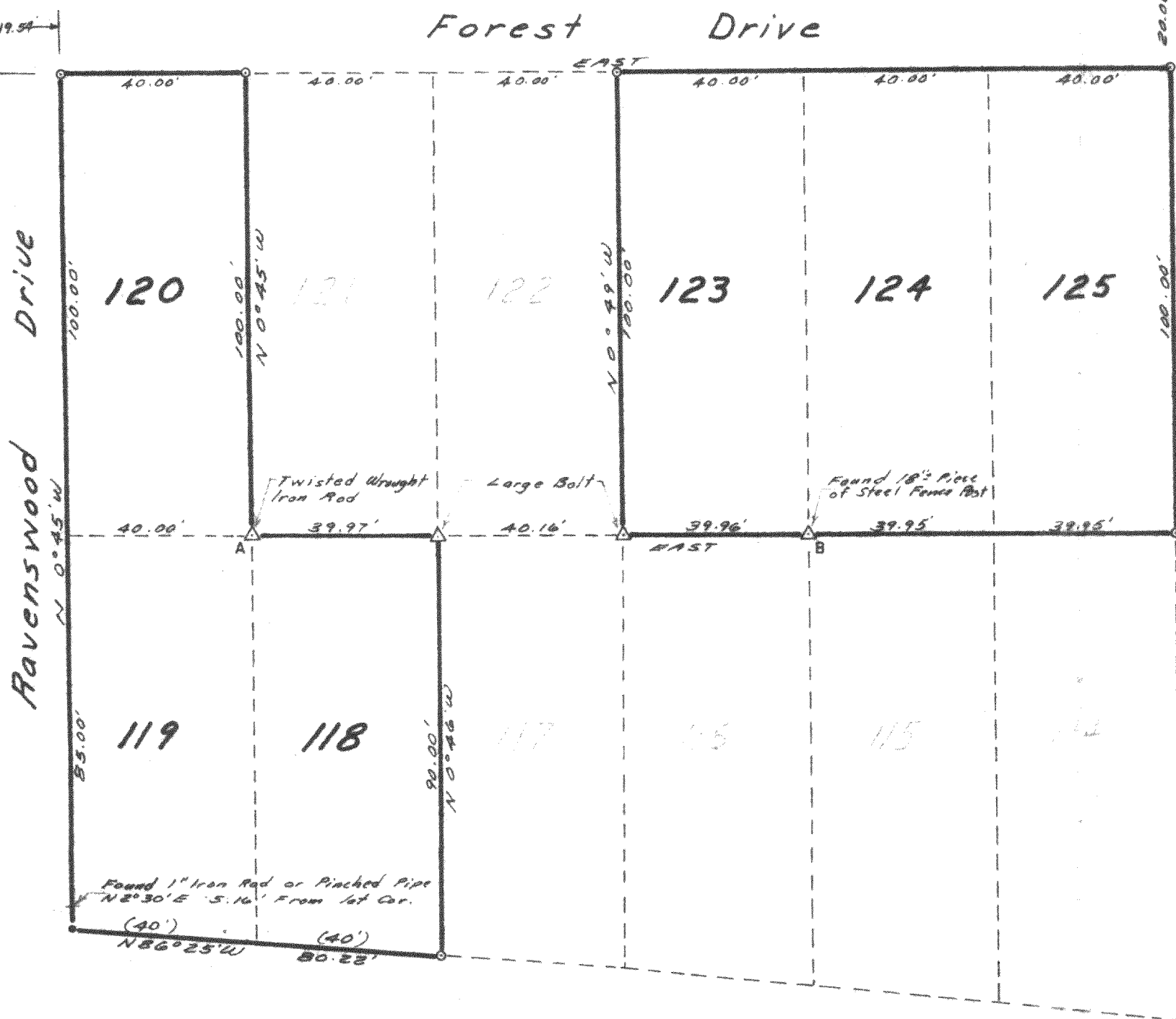

FRA2-10, 14, 19

I hereby certify that I have surveyed the above described lots and that this Plat of Survey is a true and accurate representation of the lot boundary lines and monuments to the best of my professional knowledge and belief.

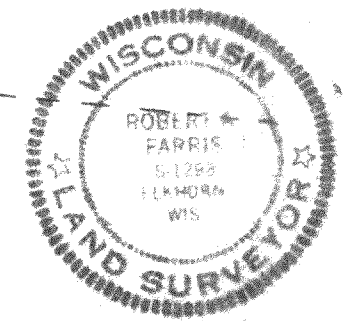

Dated This 19th Day of June 1980 Robert A. Farris

**FARRIS, HANSEN & COOPER, INC.**  
ENGINEERING, SURVEYING AND LAND PLANNING  
715 W. WALWORTH ST., P.O. BOX 487, ELKHORN, WI 53121  
Project 1709