

# DUNHAM SURVEYING, S.C.

SURVEYING & SUBDIVIDING  
DELAVER, WISCONSIN 53115

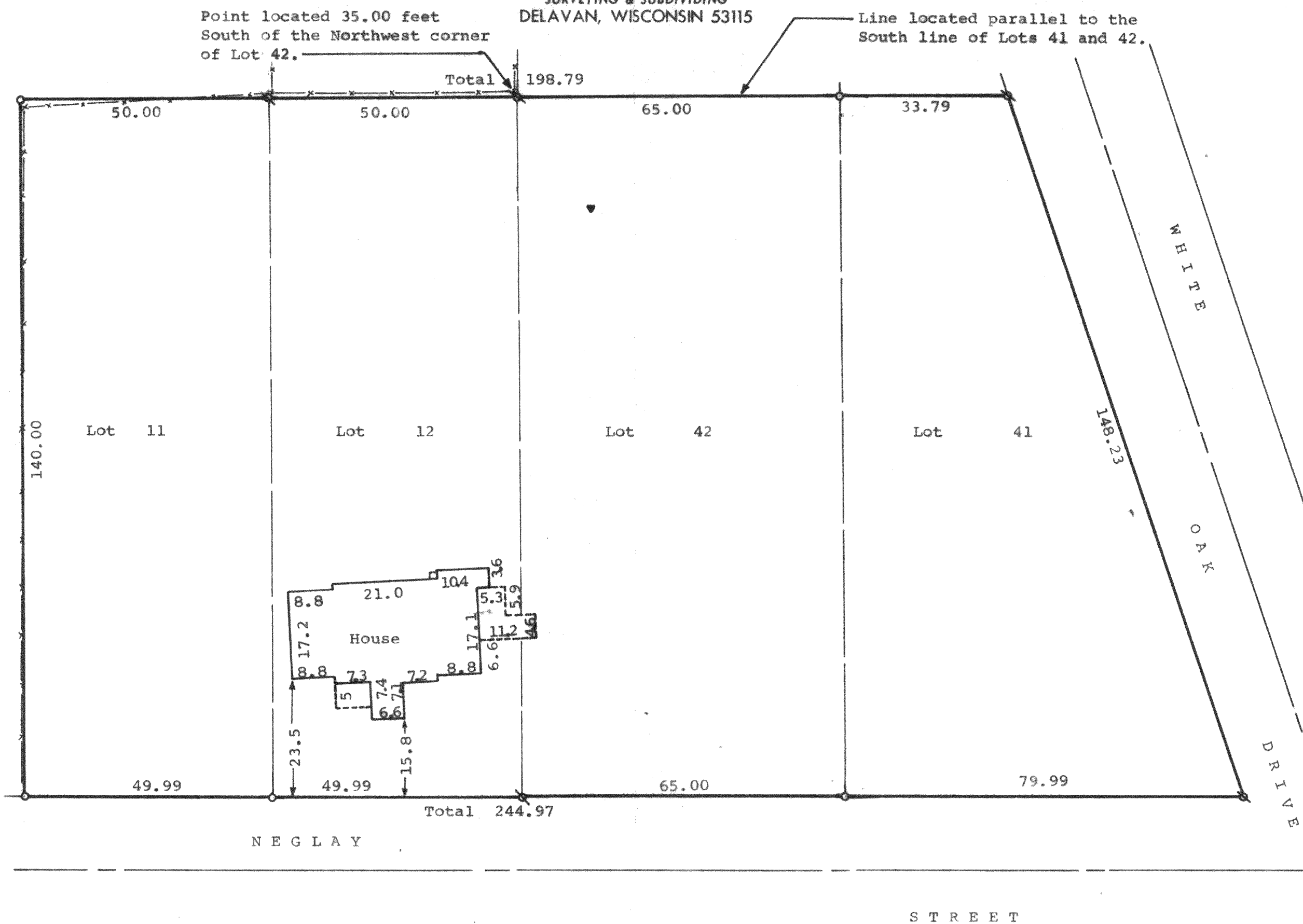

STATE OF WISCONSIN)  
COUNTY OF WALWORTH)

I, George T. Dunham, Surveyor, certify that I have surveyed the property described as follows:

Lots 11 and 12 in Block 1 of Inlet Oaks Subdivision No. 3 and Lots 41 and 42 of the Annex to Inlet Oaks, a subdivision located in the Township of Delavan, EXCEPTING a part of said Lots 41 and 42 as follows: Beginning at the Northwest corner of said Lot 42; thence South along the west line of said lot 35.00 feet; thence Easterly parallel to the South line of said Lot 41 and 42, 98.79 feet to the Easterly line of said Lot 41; thence Northwesterly along said Easterly line 36.92 feet more or less to the Northeast corner of said Lot 41; thence West along the North line of said Lots 41 and 42, 86.90 feet to the place of beginning, and that the above map is a true representation thereof and shows the size and location of the property, its exterior boundaries, the location of all visible structures and dimensions of all principal buildings thereon, boundary fences, apparent easements, roadways and visible encroachments, if any.

This survey is made for the use of the present owners of the property, and also those who purchase, mortgage, or guarantee the title thereto within one (1) year from date hereof.

June 18, 1980

*George T. Dunham*  
George T. Dunham, Surveyor

Scale - 1" = 20'

- ⬮ = Iron Pipe Found
- = Iron Pipe Set
- = Fence Line
- ▼ = Vent Pipe

