

ENGINEERING, SURVEYING AND LAND PLANNING .  
715 W. WALWORTH ST. - P.O. BOX 487 - ELKHORN, WI 53121

A LOT LINE ADJUSTMENT OF PARCELS LOCATED IN THE NORTHEAST 1/4 OF SECTION 36, TOWN 2 NORTH, RANGE 16 EAST, TOWN OF DELAVAN, WALWORTH COUNTY, WISCONSIN, AS DESCRIBED IN VOLUME 233, PAGE 232 OF RECORDS; THE ADJUSTED PARCELS BEING DESCRIBED AS FOLLOWS:

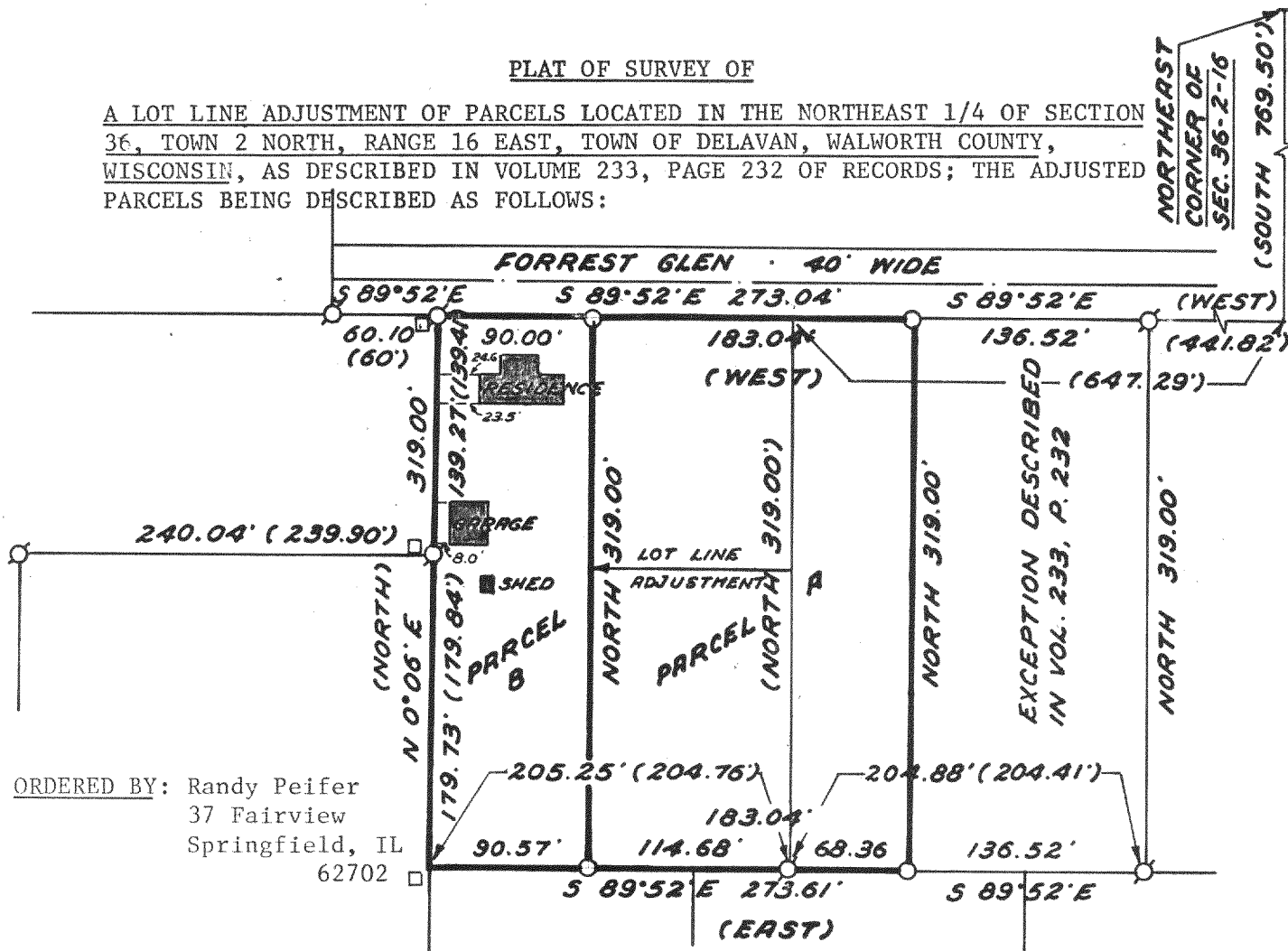

**PARCEL B:** Commencing at the Northeast corner of said Section 36; thence South 769.50 feet along the East line of said Section 36; thence Westerly 761.38 feet along the Southerly right-of-way line of Forrest Glen to an iron pipe and the place of beginning; thence South 319.00 feet to an iron pipe; thence N 89°52' W 90.57 feet to a point, said point being 0.21 feet North and 0.35 feet East of a square concrete monument; thence N 0°06' E 319.00 feet to a point on the Southerly right-of-way line of Forrest Glen, said point being 0.31 feet North and 0.45 feet East of a square concrete monument, and 0.32 feet South of an iron pipe; thence S 89°52' E 90.00 feet along the Southerly right-of-way line of Forrest Glen to the place of beginning. Containing 0.66 acres of land, more or less.

0 50 100  
SCALE IN FEET  
1"=100'

♂- Iron Pipe Found  
 □- Square Concrete Monument Found  
 ○- 1" x 24" Iron Pipe Set  
 (-) - Record Dimension

PROJ. NO. 1559



Daniel D. Cooper  
Daniel D. Cooper, RLS No. 1464

Dated this 23 day of Aug, 1979.

FD-36-15

218-717F