

DUNHAM SURVEYING, S.C.  
SURVEYING & SUBDIVIDING  
DELAVER, WISCONSIN 53115

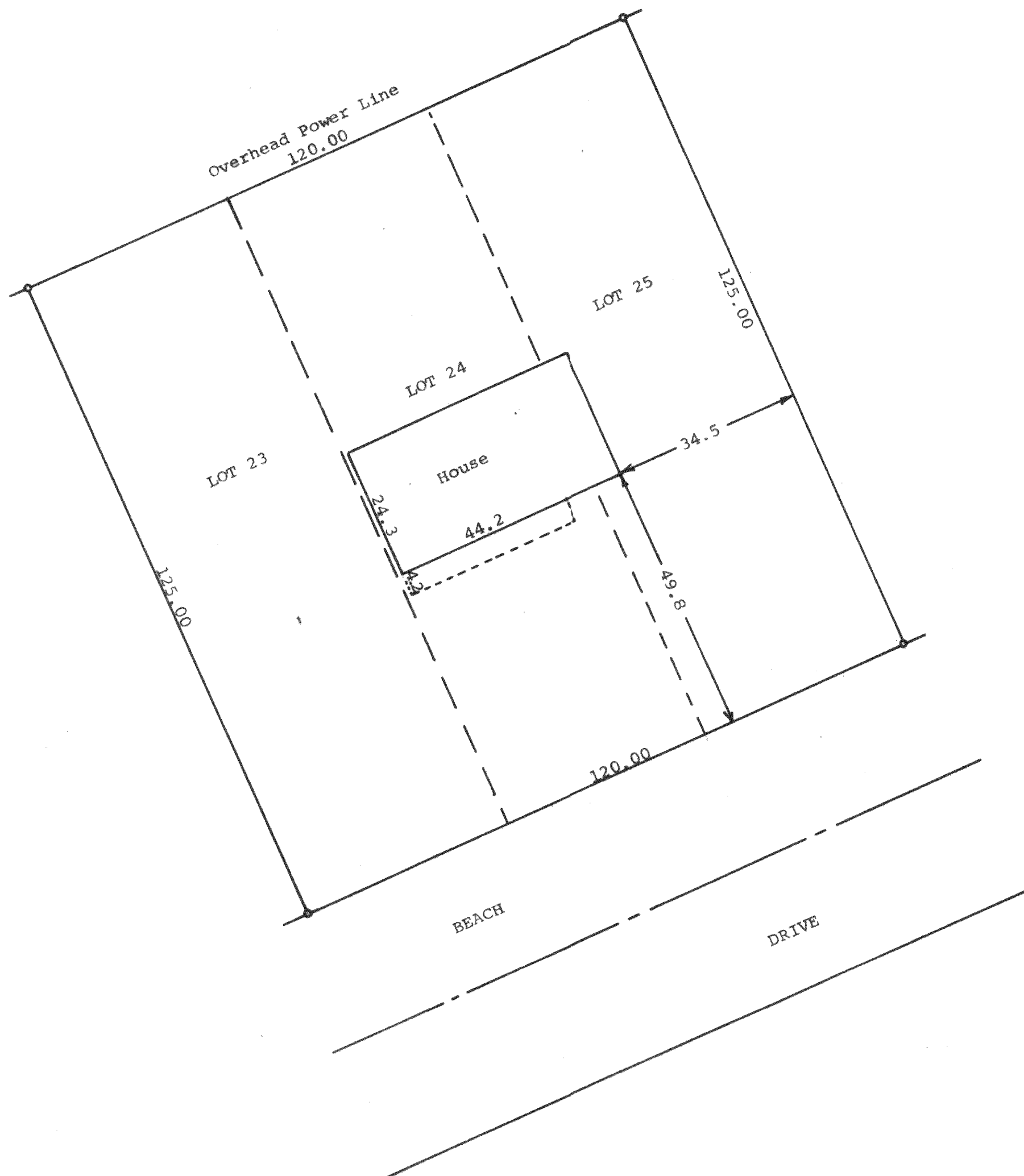

Scale - 1" = 20'  
• = Iron Pipe

STATE OF WISCONSIN)  
COUNTY OF WALWORTH) SS

I, George T. Dunham, Surveyor, certify that I have surveyed  
the property described as follows:

Lots 23, 24, and 25 in Block 20, Delavan Lake View Crest,  
located in Section 31, T 2 N, R 16 E, Walworth County, Wisconsin  
and that the above map is a true representation thereof and shows the size  
and location of the property, its exterior boundaries, the location of  
all visible structures and dimensions of all principal buildings thereon,  
boundary fences, apparent easements, roadways and visible encroachments,  
if any.

This survey is made for the use of the present owners of the property, and  
also those who purchase, mortgage, or guarantee the title thereto within  
one (1) year from date hereof.  
May 15, 1980

*George T. Dunham*  
George T. Dunham, Surveyor

