

DUNHAM SURVEYING, S.C.
SURVEYING & SUBDIVIDING
DELAVAN, WISCONSIN 53115

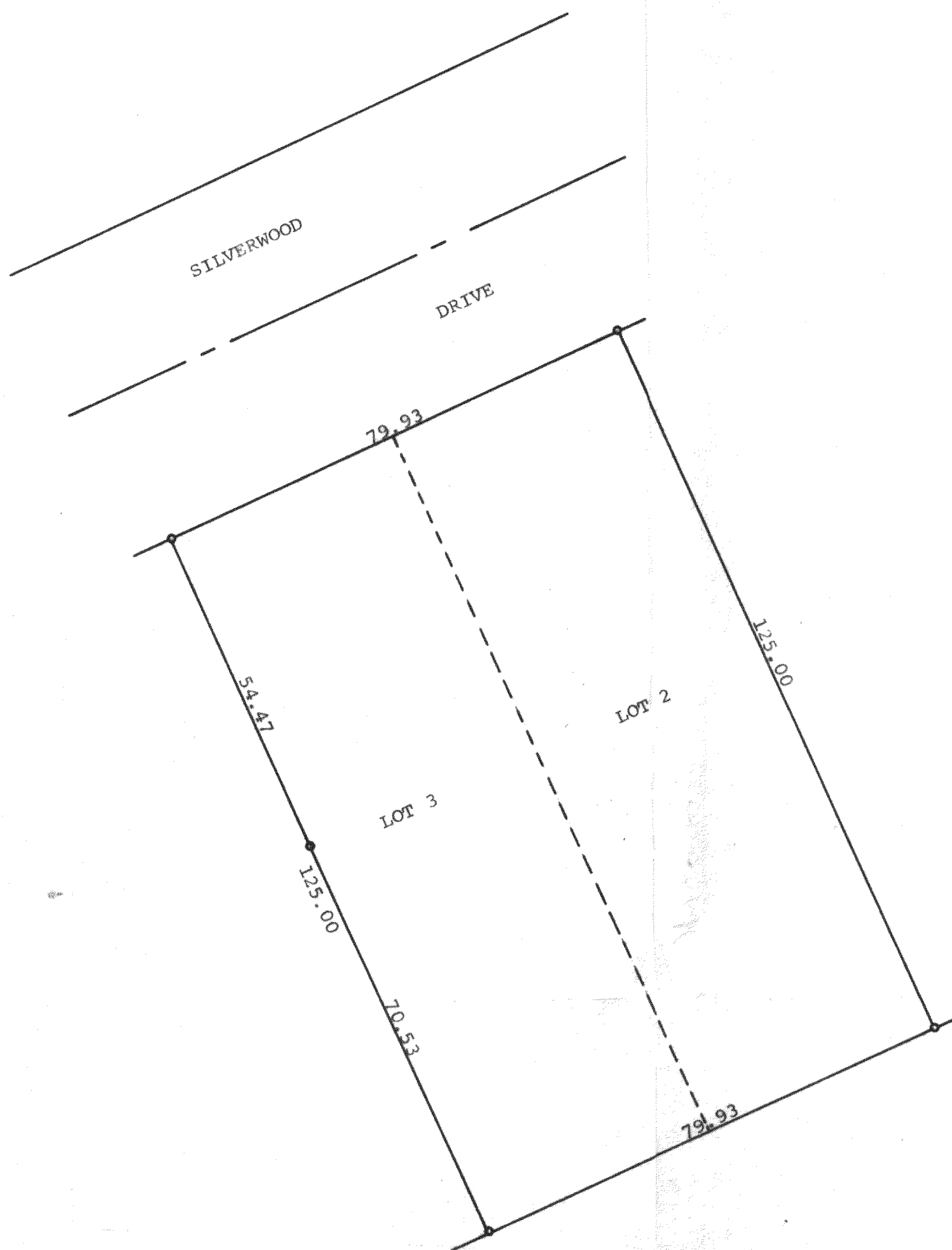

N

Scale - 1" = 20'
● = Iron Pipe

STATE OF WISCONSIN) SS
COUNTY OF WALWORTH)

I, George T. Dunham, Surveyor, certify that I have surveyed
the property described as follows:

Lots 2 and 3 in Block 17 of Delavan Lake View Crest, a
subdivision located in the North $\frac{1}{2}$ of Section 31, T 2 N,
R 16E, Walworth County, Wisconsin,

and that the above map is a true representation thereof and shows
the size and location of the property, its exterior boundaries,
boundary fences, and roadways, and visible encroachments, if any.
May 23, 1980

George T. Dunham
George T. Dunham, Surveyor

