

DUNHAM SURVEYING, S.C.  
SURVEYING & SUBDIVIDING  
DELAVER, WISCONSIN 53115

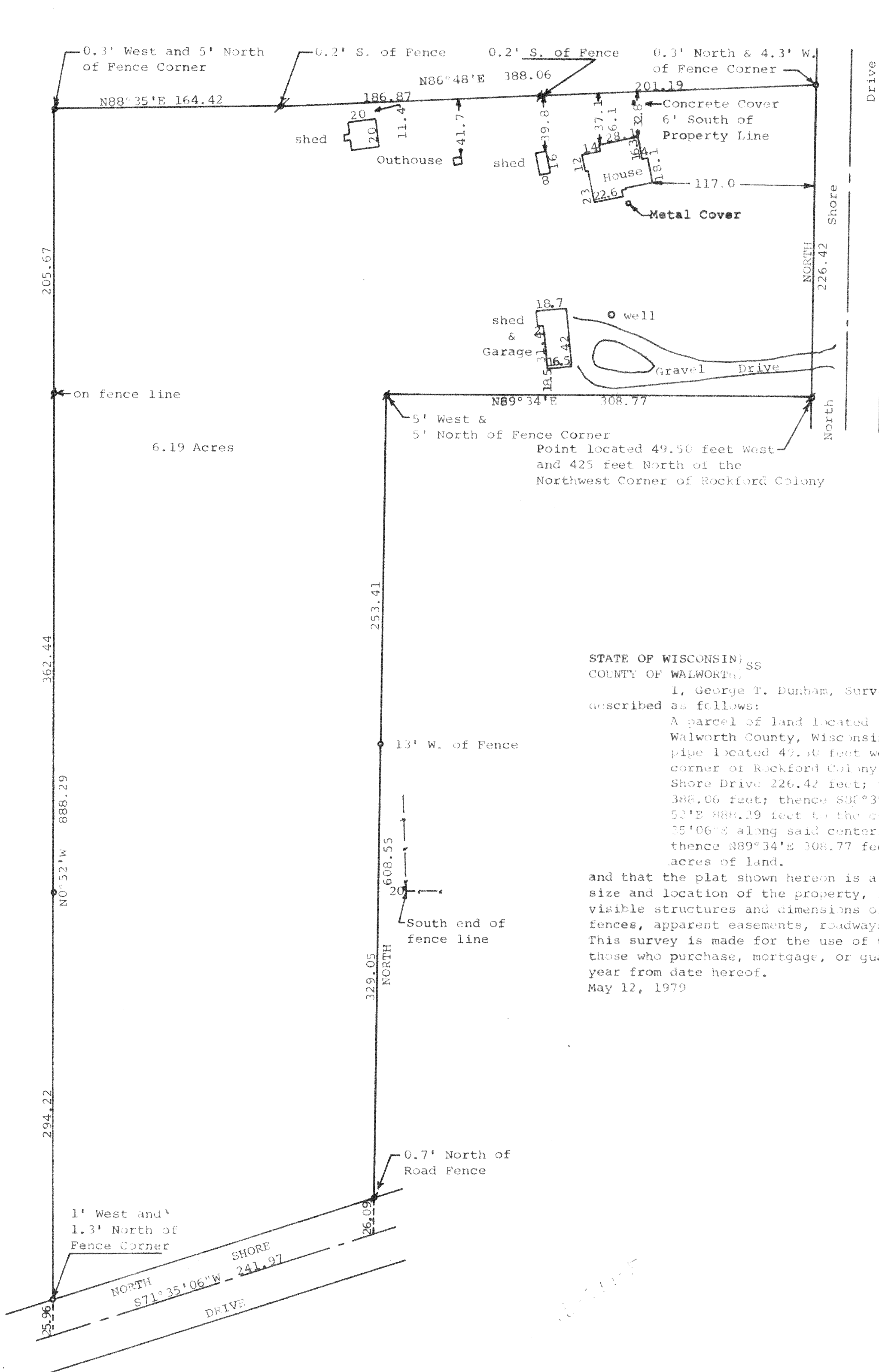

Scale - 1" = 60'  
● = Iron Pipe Found  
○ = Iron Pipe Set

STATE OF WISCONSIN)  
COUNTY OF WALWORTH)

I, George T. Dunham, Surveyor, certify that I have surveyed the property described as follows:

A parcel of land located in the Northwest 1/4 of Section 28, T2N, R16E, Walworth County, Wisconsin, described as follows: Beginning at an iron pipe located 49.50 feet west and 425.00 feet north of the Northwest corner of Rockford Colony; thence North along the west line of North Shore Drive 226.42 feet; thence S86°48'W (previously recorded as S85°48'W) 388.06 feet; thence S80°35'W 164.42 feet to an iron pipe; thence S0°52'E 888.29 feet to the centerline of North Shore Drive; thence N71°25'06"E along said centerline 241.97 feet; thence North 608.55 feet; thence N89°34'E 308.77 feet to the place of beginning containing 6.19 acres of land.

and that the plat shown hereon is a true representation thereof and shows the size and location of the property, its exterior boundaries, the location of all visible structures and dimensions of all principal buildings thereon, boundary fences, apparent easements, roadways and visible encroachments, if any. This survey is made for the use of the present owners of the property, and also those who purchase, mortgage, or guarantee the title thereto within one (1) year from date hereof.  
May 12, 1979

*George T. Dunham*  
George T. Dunham, Surveyor

