

HOME OFFICE
100 SOUTH SPRING STREET
BURLINGTON, WISCONSIN 53105
PHONE: 414-763-2652
414-763-7834

ROBERS & BOYD, INC.
CONSULTING ENGINEERS
LAND SURVEYORS

BRANCH OFFICE
809 - 43RD STREET
KENOSHA, WISCONSIN 53140
PHONE: 414-658-4488

MORTGAGE INSPECTION

for
Universal Mortgage
of

Lots 170, 171, 172, 173 KRUMBAAR'S 2ND ADDITION TO RAVENSWOOD,
located near Delavan Lake, Town of Delavan, Walworth County,
Wisconsin.

Buyer: Kevin Rynders
4023 Forest Drive
Delavan, WI

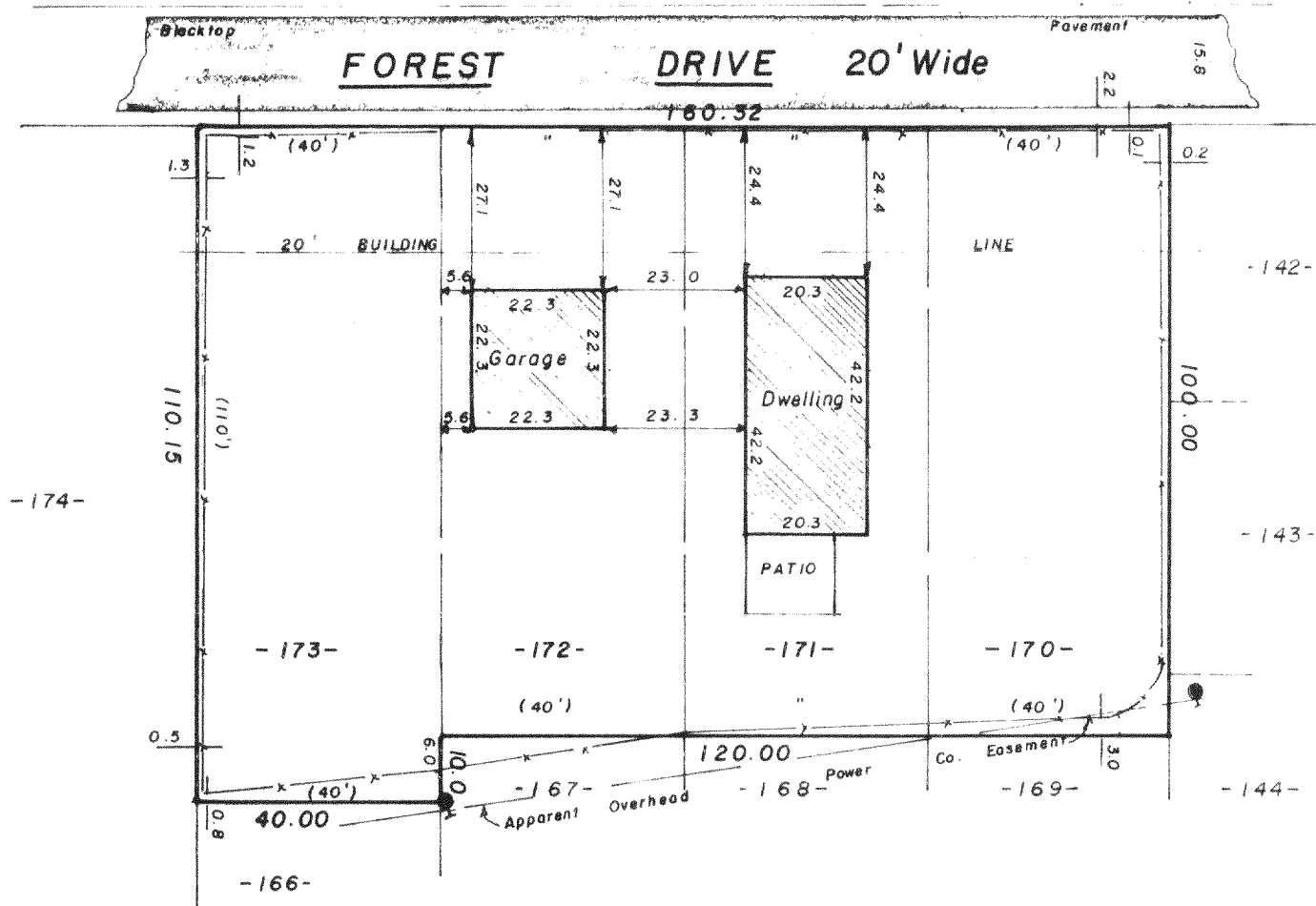

Note: This Mortgage Inspection was prepared for identification purposes for a real estate transaction, NO corners were set. Do not use this map for establishing fences or construction.

"I hereby certify that I have surveyed the above described property and that the above map is a true representation thereof and shows the size and location of the property, its exterior boundaries, the location of all visible structures and dimensions of all principal buildings thereon, boundary fences, apparent easements, roadways and visible encroachments, if any.

"This survey is made for the use of the present owners of the property, and also those who purchase, mortgage, or guarantee the title thereto within one year from date hereof."

YES ☒ MONUMENTATION HAS BEEN WAIVED IN ACCORDANCE WITH A-E 5.01(b) OF THE WISCONSIN ADMINISTRATIVE CODE.



- LEGEND**
- ✕ PK NAIL FOUND
 - PK NAIL SET
 - FOUND IRON PIPE -
 - ✕ FOUND IRON PIPE -
 - SET IRON PIPE -
 - FOUND BRASS CAPPED MONUMENT
 - FOUND CONCRETE MONUMENT
 - FENCE
 - () RECORDED AS
 - POWER POLE

SCALE - 1" = 30'

Kenneth R. Reesman
WISCONSIN REGISTERED LAND SURVEYOR

5-12-82

DATE

FIELD WORK BY KRR GJA

DRAWN BY KRR

82057

JOB NUMBER

K&E FRA2-54

216-700R