

# DUNHAM SURVEYING, S.C.

SURVEYING & SUBDIVIDING  
DELAVER, WISCONSIN 53115

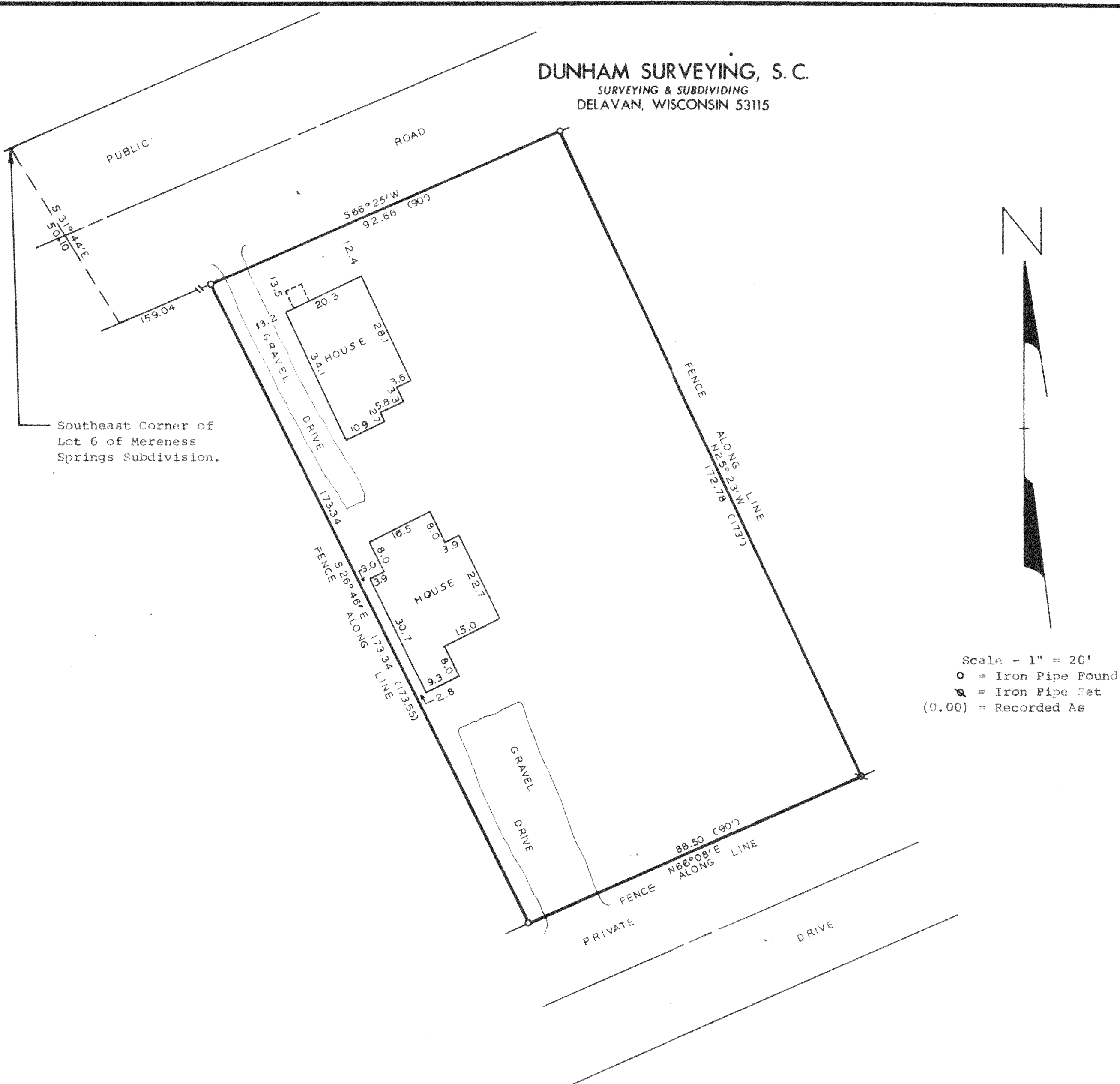

STATE OF WISCONSIN) SS  
COUNTY OF WALWORTH)

I, George T. Dunham, Surveyor, certify that I have surveyed the property described as follows:

A parcel of land located in the Southeast Fractional 1/4 of Fractional Section 22, T2N, R16E, Walworth County, Wisconsin, described as follows: Commencing at the Southeast corner of Lot 6 of Mereness Springs Subdivision; thence S31°44'E, 50.10 feet to the south line of the Public Road; thence N66°25'E, along said south line, 159.04 feet to the place of beginning; thence S26°46'E, 173.34 feet (recorded as 173.55 feet) to the north line of a Private Drive; thence N66°08'E, along said north line 88.50 feet (recorded as 90 feet); thence N25°23'W, 172.78 feet (recorded as 173 feet) to the south line of the Public Road; thence S66°25'W along said south line 92.66 feet (recorded as 90 feet) to the place of beginning

and that the above map is a true representation thereof and shows the size and location of the property, its exterior boundaries, the location of all visible structures and dimensions of all principal buildings thereon, boundary fences, apparent easements, roadways and visible encroachments, if any.

This survey is made for the use of the present owners of the property, and also those who purchase, mortgage, or guarantee the title thereto within one (1) year from date hereof.

September 4, 1980

*George T. Dunham*  
George T. Dunham, Surveyor

