

DUNHAM SURVEYING, S.C.
SURVEYING & SUBDIVIDING
DELAVER, WISCONSIN 53115

Area covered by easement for
septic drywell, and drainfield.

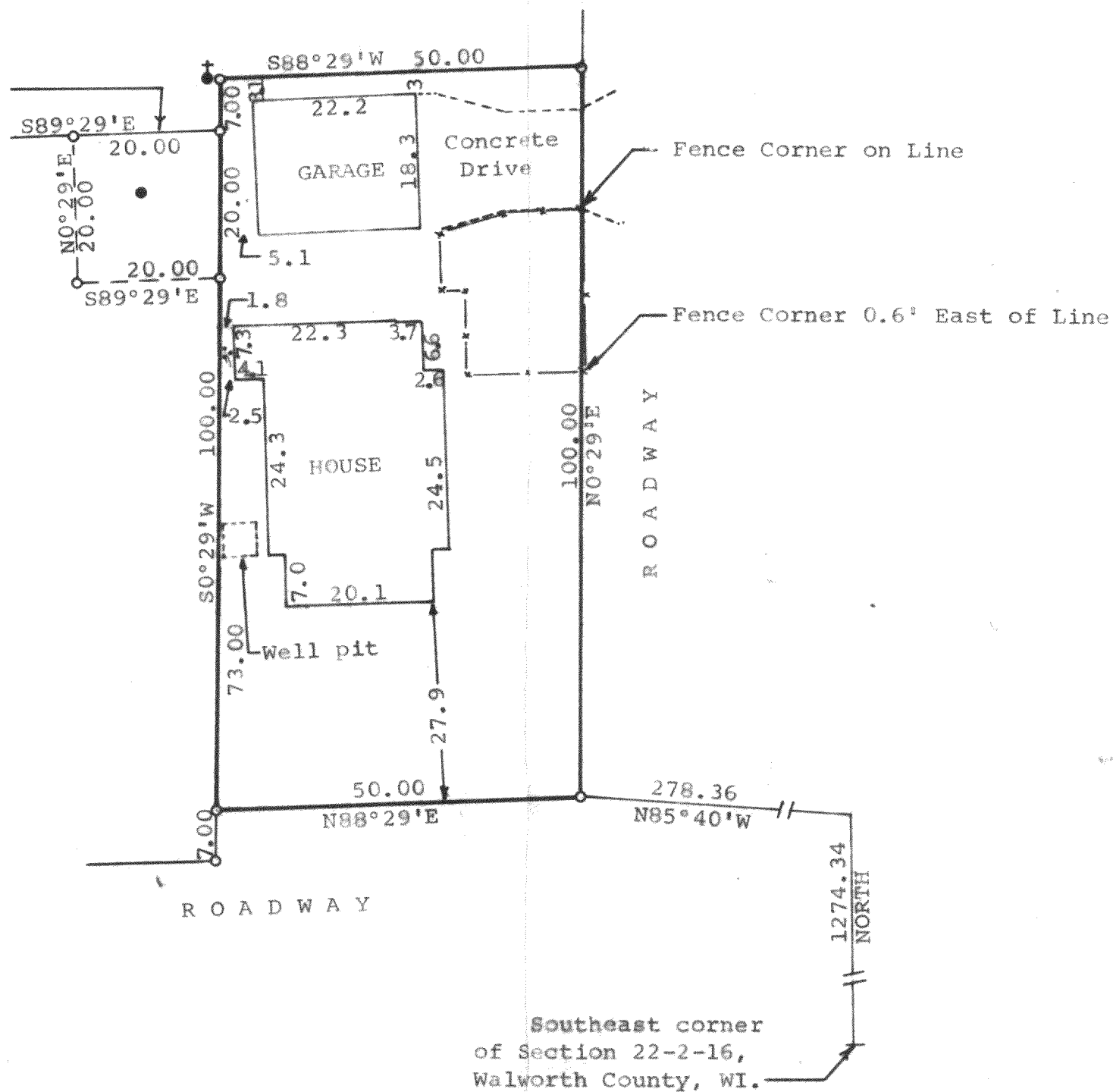

Scale - 1" = 20'

- = Iron Pipe Found
- = Fence Line
- = Septic Vent
- = Utility Pole
- ⋆ = T.V. Antenna

STATE OF WISCONSIN) SS
COUNTY OF WALWORTH)

I, George T. Dunham, Surveyor, certify that I have surveyed the
property described as follows,

A parcel of land located in the Southeast fractional ¼ of
fractional Section 22, T 2 N, R 16 E, Walworth County, Wisconsin,
described as follows: Commencing at the southeast corner of said
Section; thence North along the east line of said section, 1274.34
feet to a point; thence N85°40'W 278.36 feet to the place of
beginning; thence N0°29'E 100.00 feet; thence S88°29'W 50.00 feet;
thence S0°29'W 100.00 feet; thence N88°29'E 50.00 feet to the place
of beginning together with the easement as shown in Volume 187 of
Records on page 501 in and for Walworth County Records.

and that the above map is a true representation thereof and shows the size
and location of the property, its exterior boundaries, the location of all
visible structures and dimensions of all principal buildings thereon,
boundary fences, apparent easements, roadways and visible encroachments, if
any.

This survey is made for the use of the present owners of the property, and
also those who purchase, mortgage, or guarantee the title thereto within one
(1) year from date hereof.
September 15, 1980

George T. Dunham
George T. Dunham, Surveyor

