

216-687D

DUNHAM SURVEYING, S. C.  
SURVEYING & SUBDIVIDING  
DELAVAN, WISCONSIN 53115

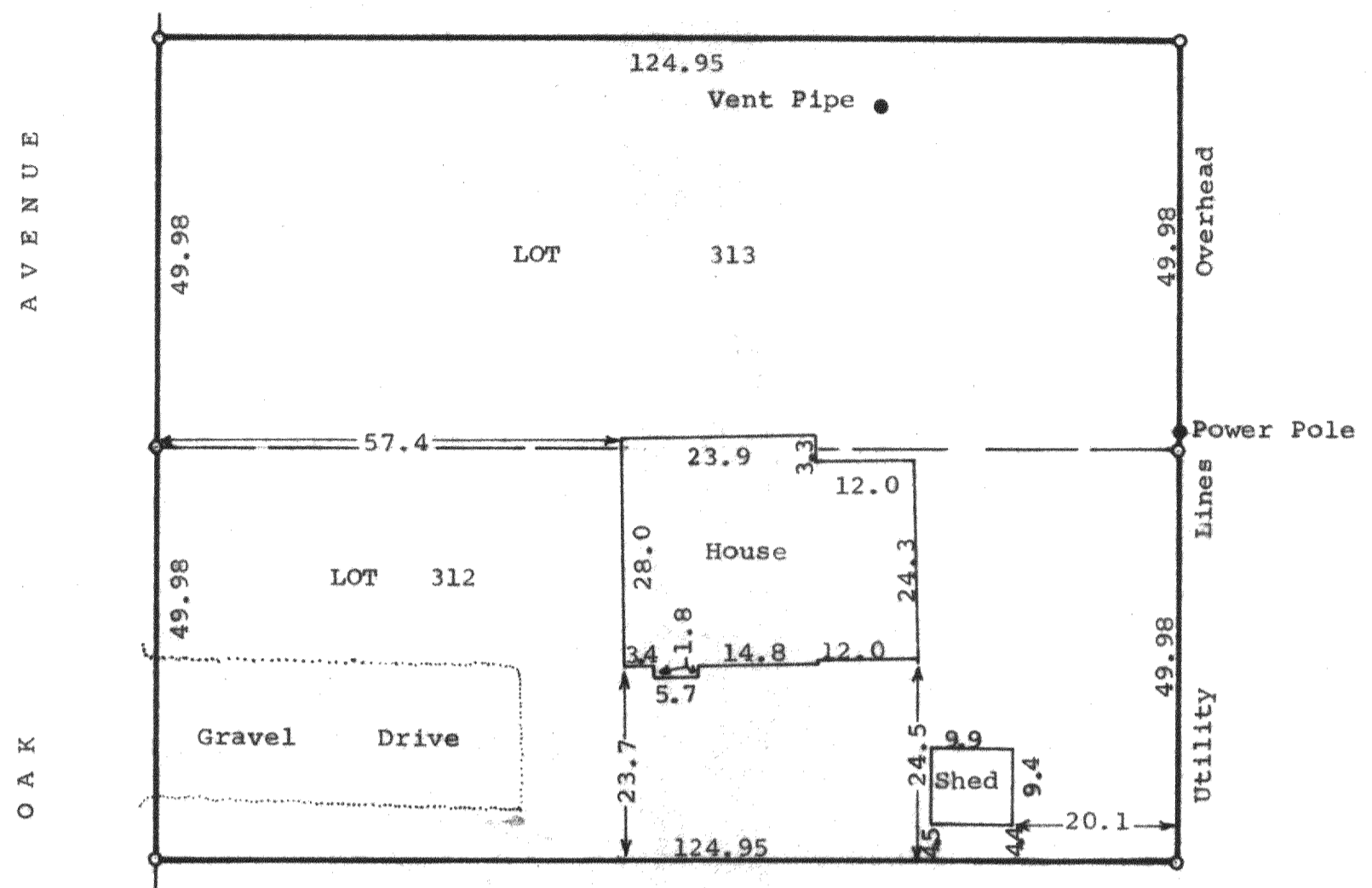

Scale - 1" = 20'  
○ = Iron Pipe Set

STATE OF WISCONSIN) SS  
 COUNTY OF WALWORTH)  
 I, George T. Dunham, Surveyor, certify that I have surveyed  
 the property described as follows,  
 Lots 312 and 313, Lake Delavan Highlands, located in Section  
 31, T2N, R16E, Walworth County, Wisconsin,  
 and the above map is a true representation thereof and shows the  
 size and location of the property, its exterior boundaries, the location  
 of all visible structures and dimensions of all principal buildings  
 thereon, boundary fences, apparent easements, roadways and visible  
 encroachments, if any.  
 This survey is made for the use of the present owners of the property,  
 and also those who purchase, mortgage, or guarantee the title thereto  
 within one (1) year from date hereof.  
 September 19, 1979

*George T. Dunham*  
 George T. Dunham, Surveyor

