

PLAT OF SURVEY

OF PART OF THE N1/2 OF SEC. 31, T.2N, R.16E, OF THE 4TH
PRINCIPAL MERIDIAN, WALWORTH COUNTY, WISCONSIN

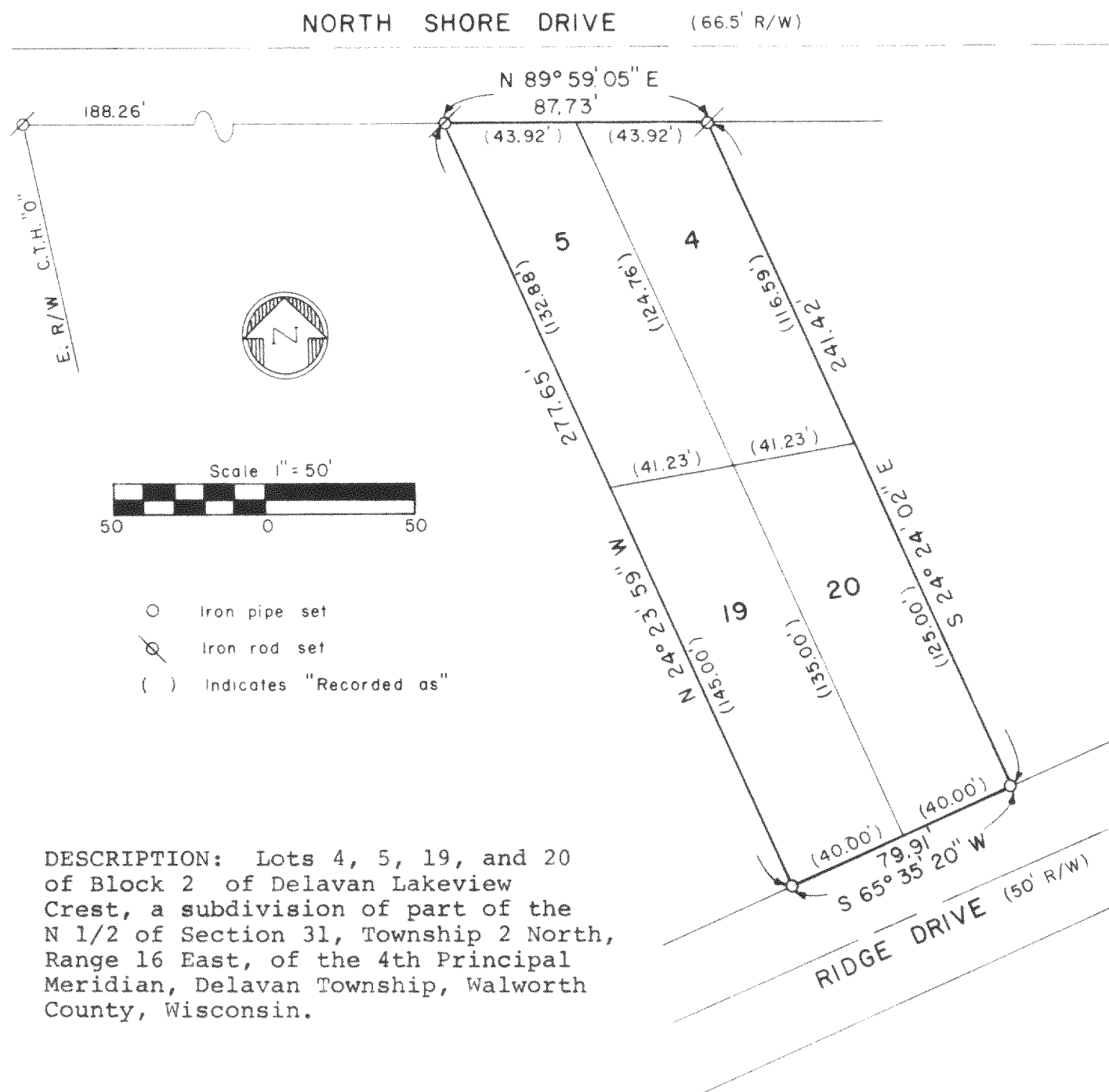

DESCRIPTION: Lots 4, 5, 19, and 20
of Block 2 of Delavan Lakeview
Crest, a subdivision of part of the
N 1/2 of Section 31, Township 2 North,
Range 16 East, of the 4th Principal
Meridian, Delavan Township, Walworth
County, Wisconsin.

SURVEYOR'S CERTIFICATE: I hereby certify that I have surveyed
the above described property and that the above map is a
true representation thereof and shows the size and location
of the property, its exterior boundaries, the location of
all visible structures and dimensions of all principal
buildings thereon, boundary fences, apparent easements,
roadways and visible encroachments, if any. This survey is
made for the use of the present owners of the property, and
also those who purchase, mortgage, or guarantee the title
thereto within one (1) year from date hereof.

February 2, 1979
Date

Dennis W. Valentine
Dennis W. Valentine, RLS S-1419

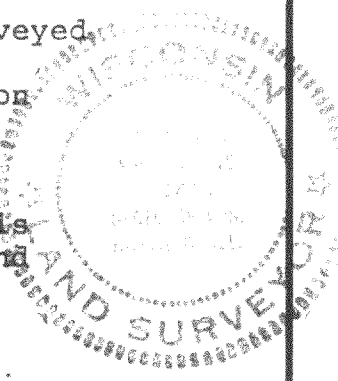

FDLV-2A, 2B

SURV.

Prepared By	Prepared For	Date	Sheet Number
VALENTINE AND ASSOCIATES, INC.	DENNIS STONEWALL	12-4-78	of
DELAVAN, WISCONSIN	DELAVAN, WISCONSIN	Job Number	Reference
		78-27	file

216-686