

PLAT OF SURVEY

OF PART OF FRAC. SEC. 28, T. 2 N., R. 16 E., TOWN
OF DELAVAN, WALWORTH COUNTY, WISCONSIN

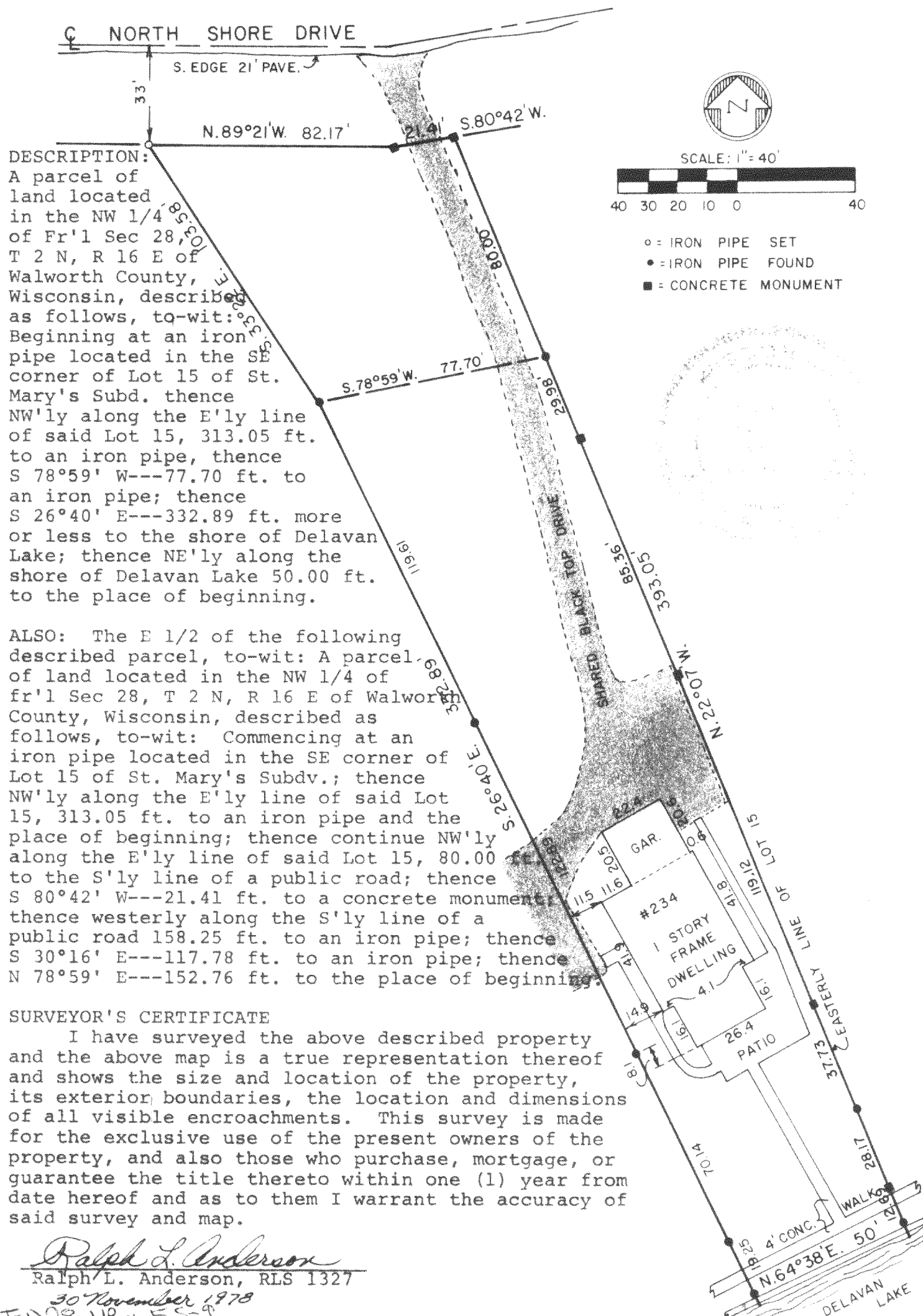

Prepared By	Prepared For	Date	Sheet Number
VALENTINE AND ASSOCIATES, INC.	JANET M. BERESH	11/30/78	1 of 1
DELAVAN, WISCONSIN	DELAVAN, WISCONSIN	Job Number	Reference
		78-120	216-682

PLAT OF SURVEY

OF PART OF FRAC. SEC. 28, T.2 N., R.16 E., TOWN
OF DELAVAN, WALWORTH COUNTY, WISCONSIN

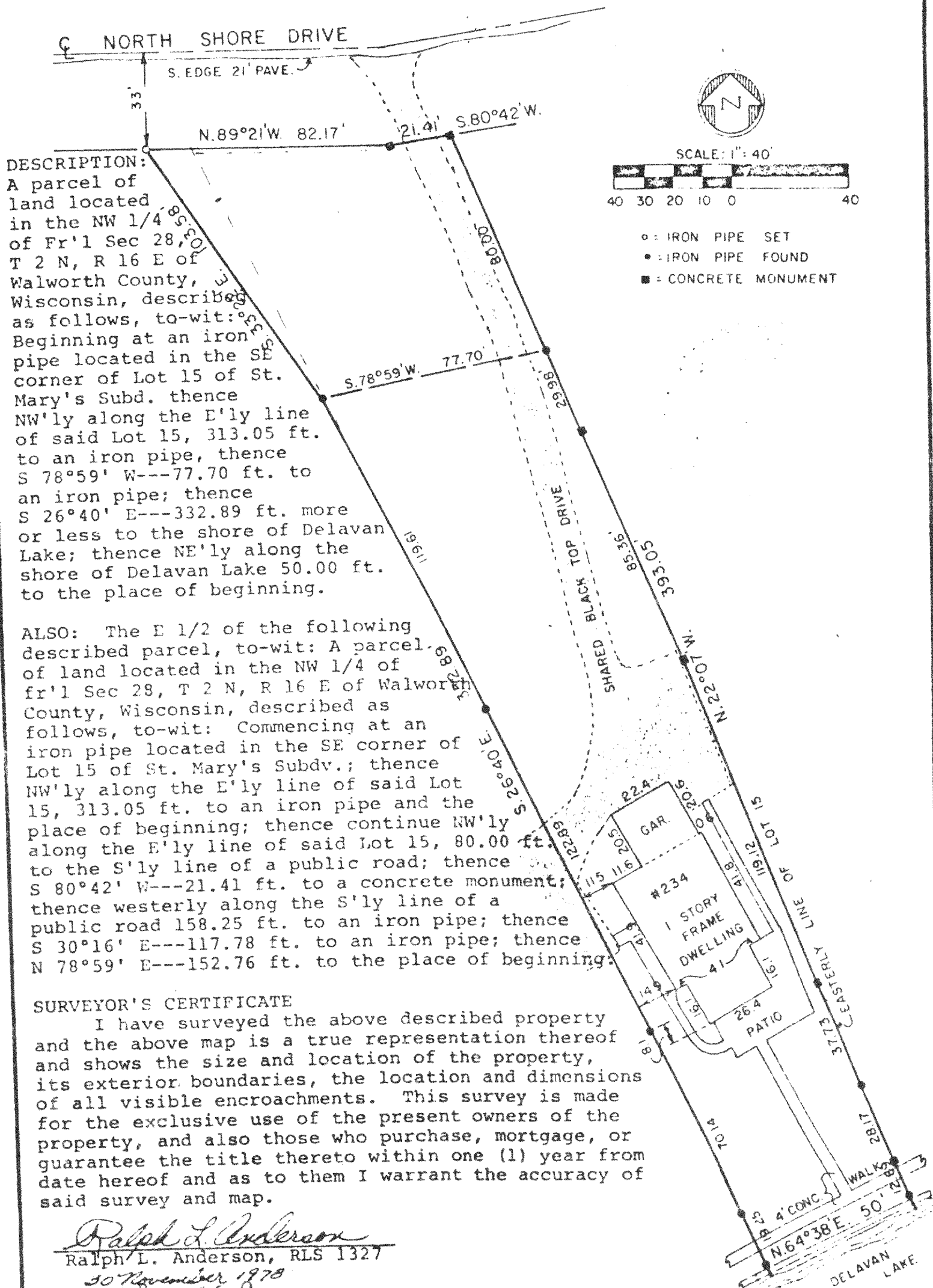

Prepared By	Prepared For	Date	Sheet Number
VALENTINE AND ASSOCIATES, INC.	JANET M. BERESH	11/30/78	1 of 1
DELAVAN, WISCONSIN	DELAVAN, WISCONSIN	JOB Number	Reference
		78-20	216-600