

216-681D

DUNHAM SURVEYING, S.C.  
SURVEYING & SUBDIVIDING  
DELAVER, WISCONSIN 53115

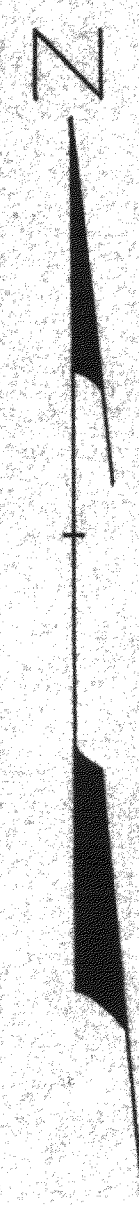
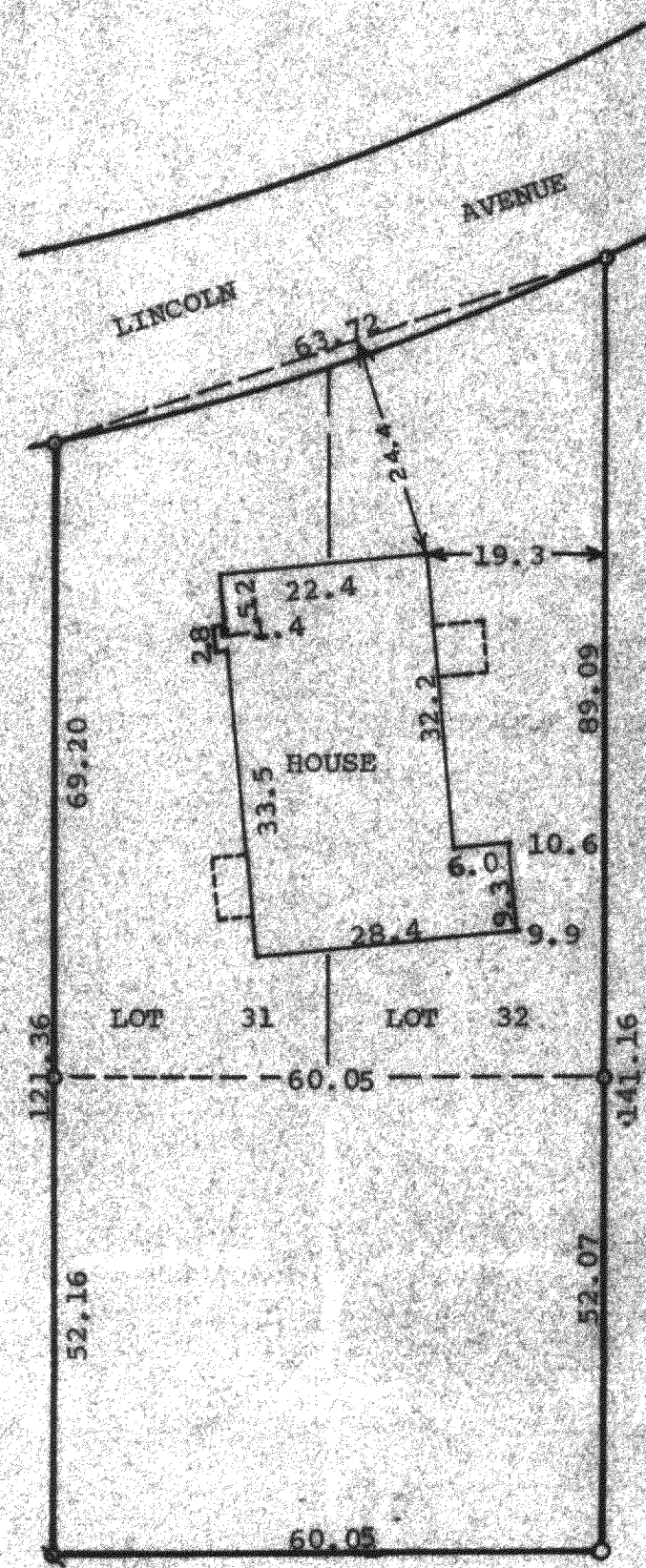

Scale - 1" = 20'  
○ = Iron Pipe Found  
⊗ = Iron Pipe Found Bent and Reset

STATE OF WISCONSIN)  
COUNTY OF WALWORTH) SS

I, George T. Dunham, Surveyor, certify that I have surveyed the property described as follows,

Lots 31 and 32 in Block "C" of Delavan Lake Assembly Grounds, a subdivision located in Section 21, T2N, R16E, Walworth County, Wisconsin, and ALSO a part of Mablewood described as follows; beginning at the Southwest corner of said Lot 31, Block "C" of Delavan Lake Assembly Grounds; thence East along the South line of said Block "C", 60.05 feet to the Southeast corner of Lot 32 of said Block "C"; thence South 52.07 feet to an iron pipe; thence West, 60.05 feet to an iron pipe, thence North, 52.16 feet to the place of beginning,

and that the above map is a true representation thereof and shows the size and location of the property, its exterior boundaries, the location of all visible structures and dimensions of all principal buildings thereon, boundary fences, apparent easements, roadways and visible encroachments, if any.

This survey is made for the use of the present owners of the property, and also those who purchase, mortgage, or guarantee the title thereto within one (1) year from date hereof.

July 27, 1979

*George T. Dunham*  
George T. Dunham, Surveyor

