

DUNHAM SURVEYING, S. C.
SURVEYING & SUBDIVIDING
DELA VAN, WISCONSIN 53115

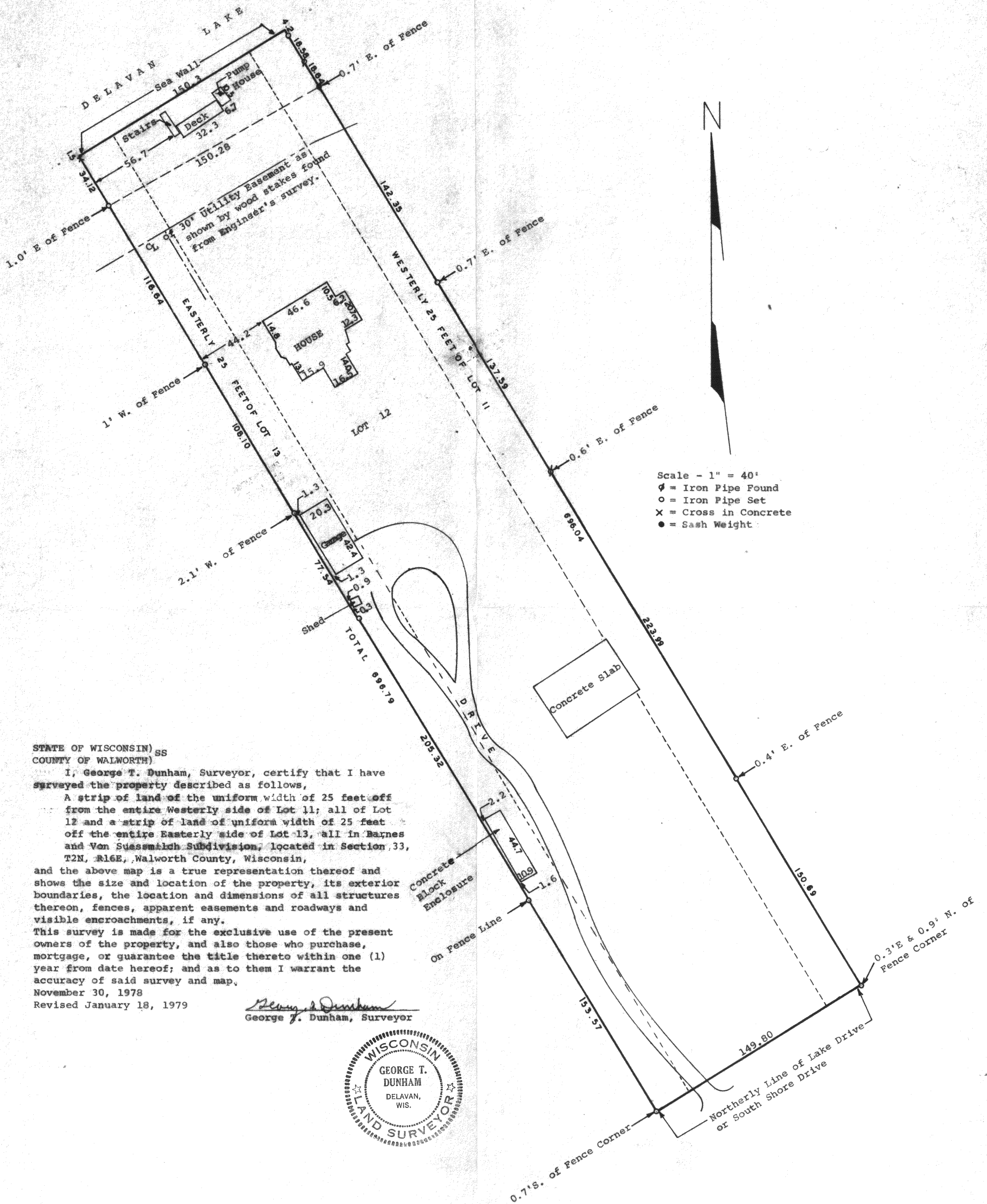

STATE OF WISCONSIN) SS
COUNTY OF WALWORTH)

I, George T. Dunham, Surveyor, certify that I have surveyed the property described as follows,
A strip of land of the uniform width of 25 feet off from the entire Westerly side of Lot 11; all of Lot 12 and a strip of land of uniform width of 25 feet off the entire Easterly side of Lot 13, all in Barnes and Von Suessemich Subdivision, located in Section 33, T2N, R16E, Walworth County, Wisconsin, and the above map is a true representation thereof and shows the size and location of the property, its exterior boundaries, the location and dimensions of all structures thereon, fences, apparent easements and roadways and visible encroachments, if any.

This survey is made for the exclusive use of the present owners of the property, and also those who purchase, mortgage, or guarantee the title thereto within one (1) year from date hereof; and as to them I warrant the accuracy of said survey and map,
November 30, 1978
Revised January 18, 1979

George T. Dunham
George T. Dunham, Surveyor

