

DUNHAM SURVEYING, S. C.
SURVEYING & SUBDIVIDING
DELAVAN, WISCONSIN 53115

A Plat of a Survey:
Lots 18, 19, and 20, Block 19 of Delavan Lake
View Crest Subdivision, Section 31, T 2 N,
R 16 E, Walworth County, Wisconsin.
October 27, 1978

George T. Dunham
George T. Dunham, Surveyor

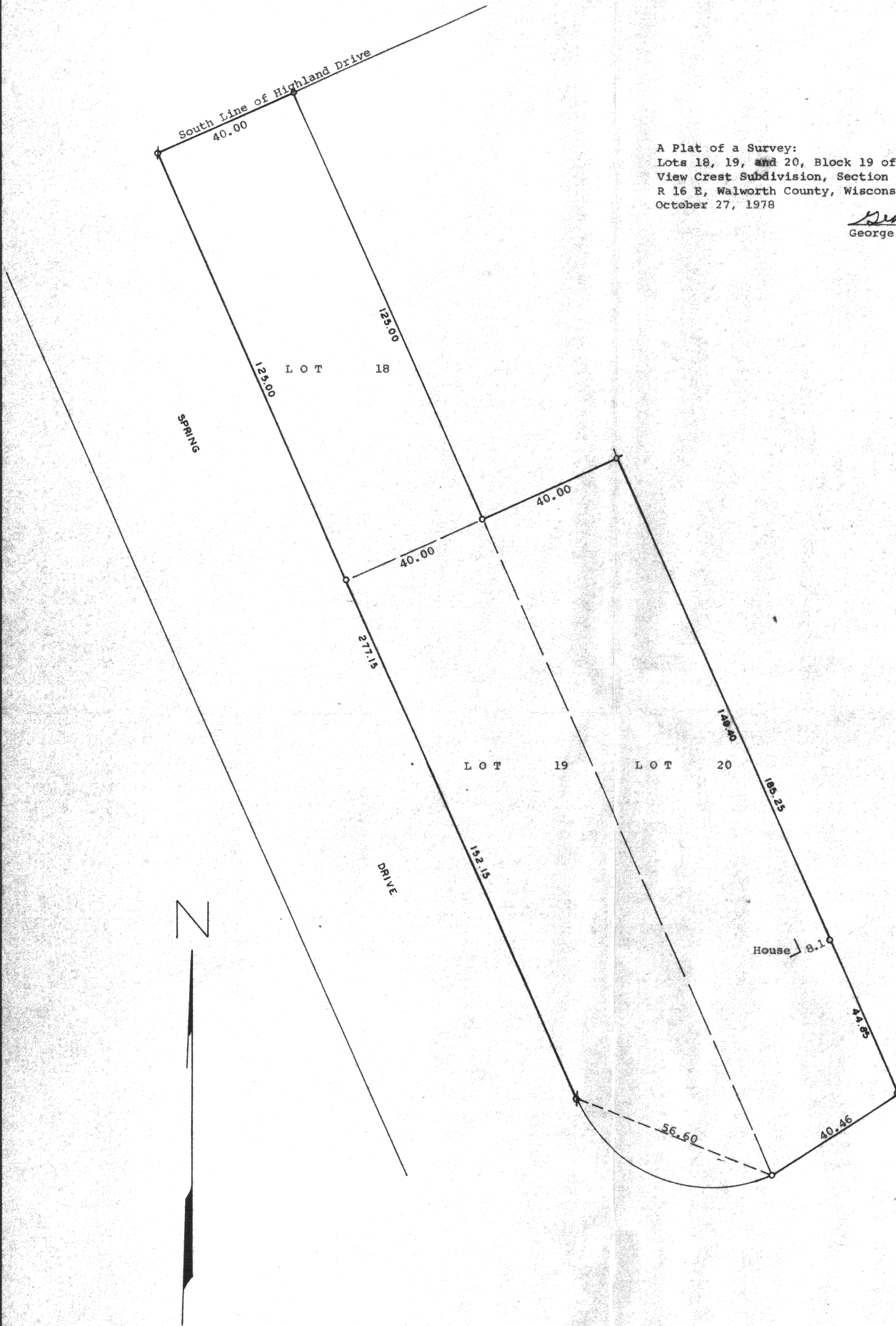
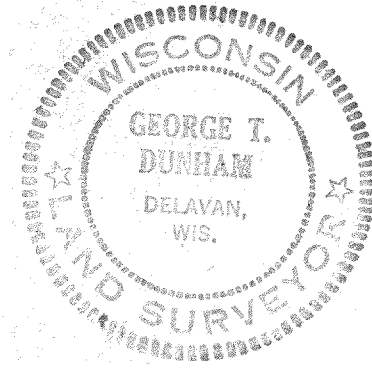

Scale - 1" = 20'
○ = Iron Pipe Set
φ = Iron Pipe Found