

FARRIS, HANSEN & COOPER, INC.
 ENGINEERING, SURVEYING AND LAND PLANNING
 715 W. WALWORTH ST. - P.O. Box 487 - ELKHORN, WI 53121
 OFFICE: 414/723-2080



SCALE 1" = 30'

THE EAST LINE OF LOTUS AVENUE WAS ASSUMED TO BEAR N 0° 00' E

(---) = RECORD DIMENSION
 Ⓞ = IRON PIPE SURVEY MONUMENT FOUND

PLAT OF SURVEY OF LOTS 134 AND 135 OF LAKE DELAVAN HIGHLANDS
 LOCATED IN SE 1/4 SEC. 31, T. 2N., R. 16E
 WALWORTH COUNTY, WISCONSIN

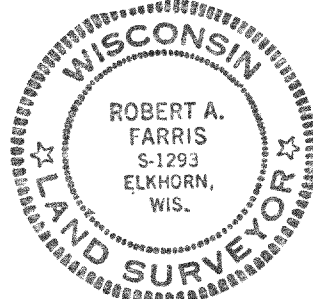

I hereby certify that I have surveyed the above described property and that the above map is a true representation thereof and shows the size and location of the property, its exterior boundaries, the location of all visible structures and dimensions of all principal buildings thereon, boundary fences, apparent easements, roadways and visible encroachments, if any.
 This survey is made for the use of the present owners of the property, and also those who purchase, mortgage, or guarantee the title thereto within one (1) year from date hereof.

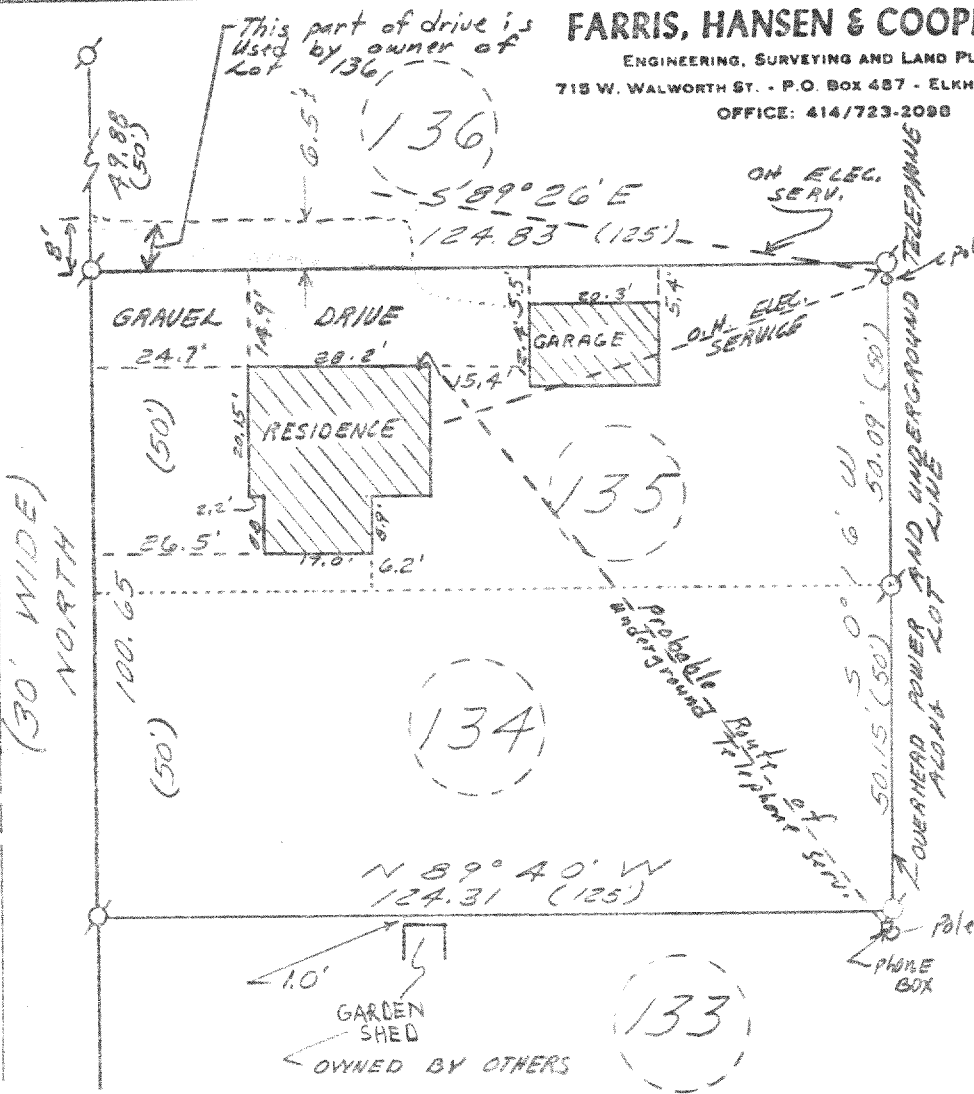

Robert A. Farris

12 JUNE 1979, REVISED 26 JUNE 1979

DRAWING NUMBER 1536