

# DUNHAM SURVEYING, S.C.

SURVEYING & SUBDIVIDING  
DELAVER, WISCONSIN 53115

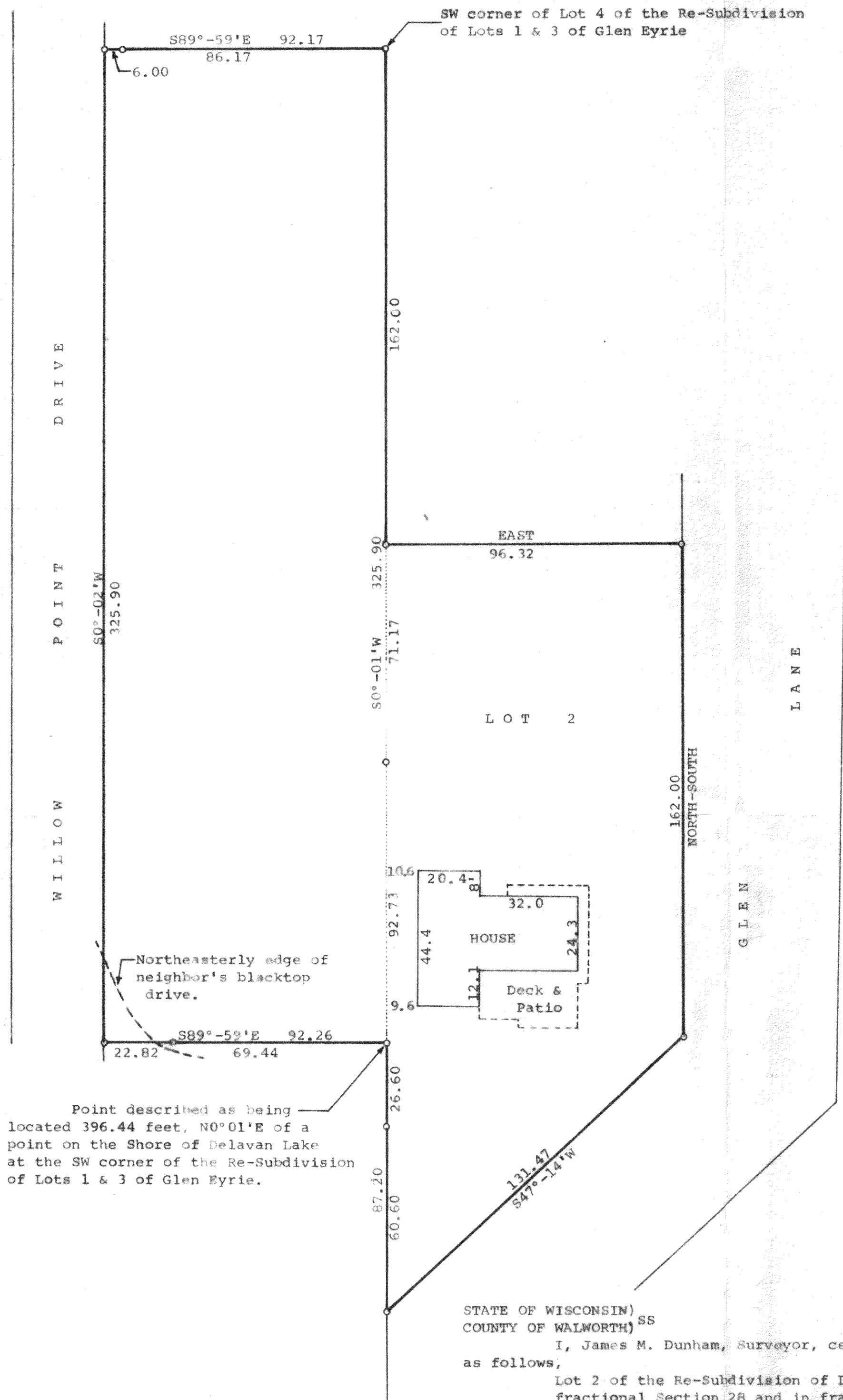

Scale - 1" = 30'  
o = Iron Pipe

STATE OF WISCONSIN)  
COUNTY OF WALWORTH) SS

I, James M. Dunham, Surveyor, certify that I have surveyed the property described as follows,

Lot 2 of the Re-Subdivision of Lots 1 & 3 of Glen Eyrie, a subdivision located in fractional Section 28 and in fractional Section 29, T 2 N, R 16 E, Walworth County, Wisconsin. ALSO a parcel of land located in the fractional Southeast 1/4 of fractional Section 29, T 2 N, R 16 E, Walworth County, Wisconsin, described as follows: Commencing at a point on the Shore of Delavan Lake at the Southwest corner of the Re-Subdivision of Lots 1 & 3 of Glen Eyrie; thence N0°01'E along the westerly line of said subdivision, 396.44 feet to a point located 87.20 feet north of the most southerly corner of Lot 2 of the Re-Subdivision of Lots 1 & 3 of Glen Eyrie and the place of beginning; thence continue N0°01'E along the westerly line of said subdivision 325.90 feet to a point which is also the southwest corner of Lot 4 of the Re-Subdivision of Lots 1 & 3 of Glen Eyrie; thence N89°59'W 92.17 feet; thence S0°02'W 325.90 feet; thence S89°59'E 92.26 feet to the place of beginning.

and that the above map is a true representation thereof and shows the size and location of the property, its exterior boundaries, the location of all visible structures and dimensions of all principal buildings thereon, boundary fences, apparent easements, roadways and visible encroachments, if any.

This survey is made for the use of the present owners of the property, and also those who purchase, mortgage, or guarantee the title thereto within one (1) year from date hereof.  
June 2, 1981

*James M. Dunham*  
James M. Dunham, Surveyor

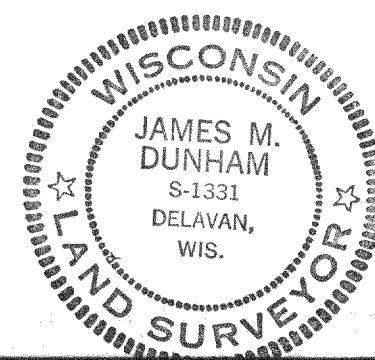

FGE-2