

DUNHAM SURVEYING, S. C.
 SURVEYING & SUBDIVIDING
 DELAVAN, WISCONSIN 53115

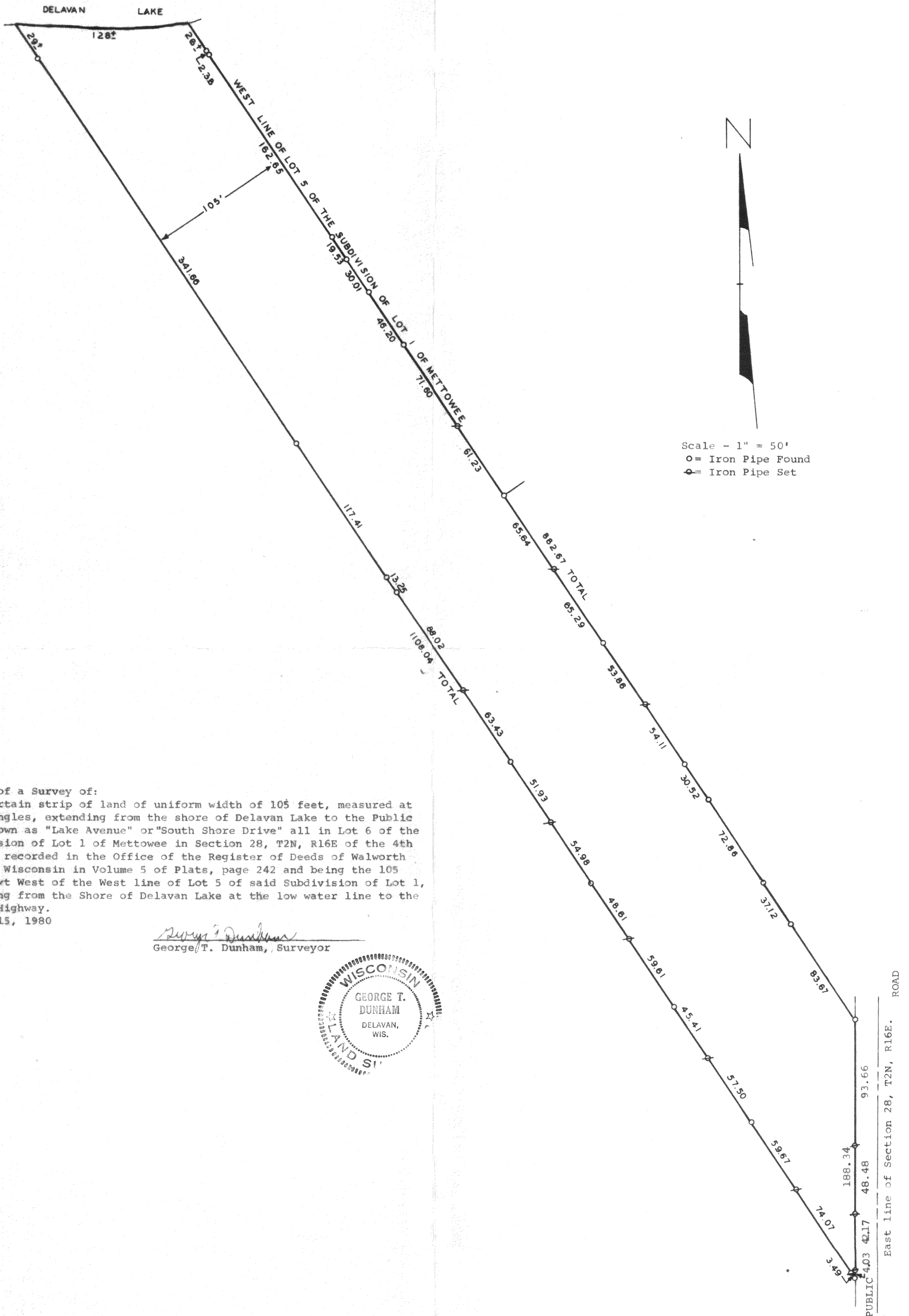

A Plat of a Survey of:
 That certain strip of land of uniform width of 105 feet, measured at right angles, extending from the shore of Delavan Lake to the Public Road known as "Lake Avenue" or "South Shore Drive" all in Lot 6 of the Subdivision of Lot 1 of Mettowee in Section 28, T2N, R16E of the 4th P.M. as recorded in the Office of the Register of Deeds of Walworth County, Wisconsin in Volume 5 of Plats, page 242 and being the 105 feet next West of the West line of Lot 5 of said Subdivision of Lot 1, extending from the Shore of Delavan Lake at the low water line to the Public Highway.
 Sept., 15, 1980

George T. Dunham
 George T. Dunham, Surveyor

