

DUNHAM SURVEYING, S. C.
 SURVEYING & SUBDIVIDING
 DELAVAN, WISCONSIN 53115

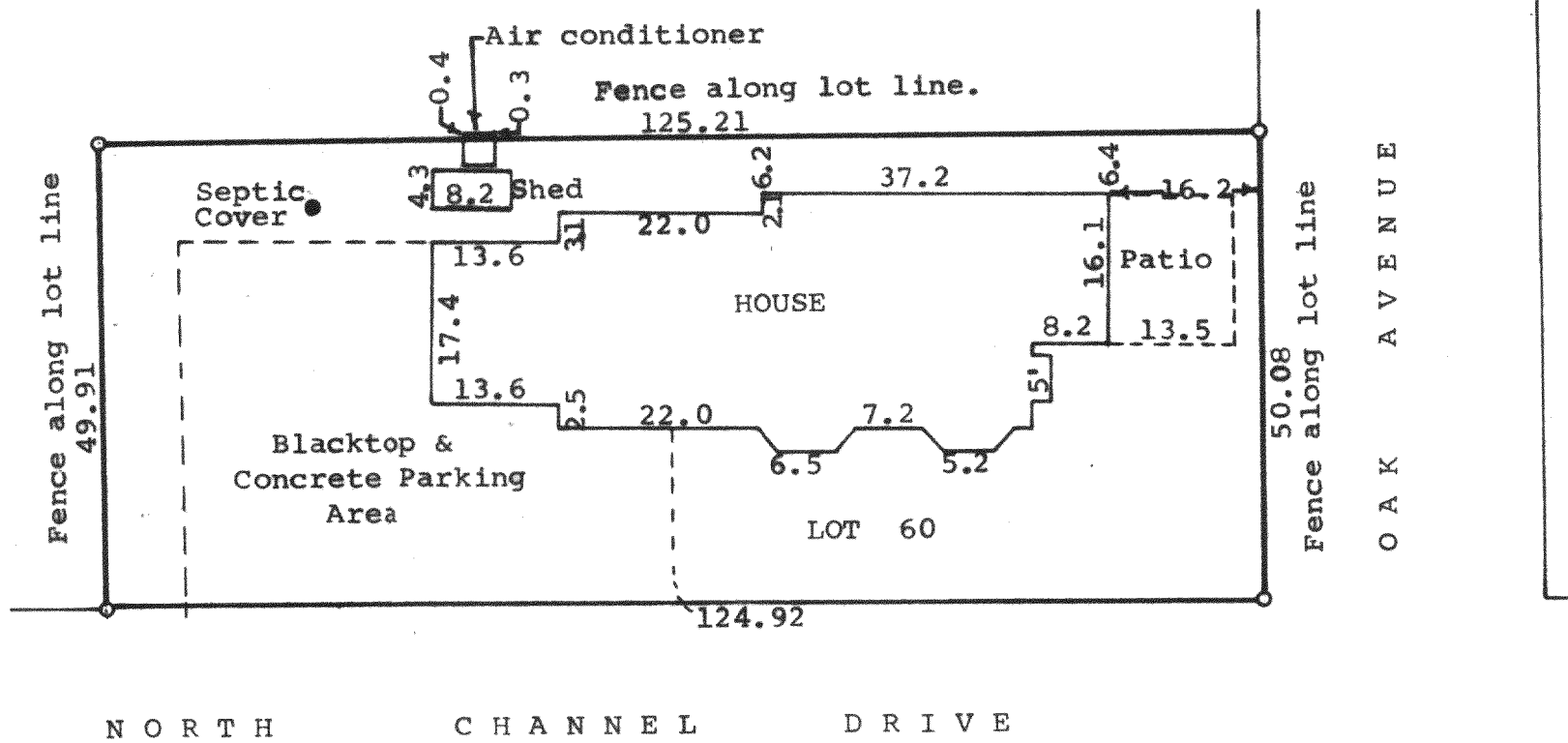

Scale - 1" = 20'
 ● = Iron Pipe Found



STATE OF WISCONSIN)
 COUNTY OF WALWORTH) SS
 I, James M. Dunham, Surveyor, certify that I have surveyed
 the property described as follows,
 Lot 60 of Lake Delavan Highlands, a subdivision located in
 fractional Section 31, T 2 N, R 16 E, Walworth County,
 Wisconsin,
 and the above map is a true representation thereof and shows the size
 and location of the property, its exterior boundaries, the location and
 dimensions of all structures thereon, fences, apparent easements and
 roadways and visible encroachments, if any.
 This survey is made for the exclusive use of the present owners of the
 property, and also those who purchase, mortgage, or guarantee the title
 thereto within one (1) year from date hereof; and as to them I warrant
 the accuracy of said survey and map.
 June 15, 1978

James M. Dunham
 James M. Dunham, Surveyor

