

SURVEYING & SUBDIVIDING
DEHAVAN, WISCONSIN 53115

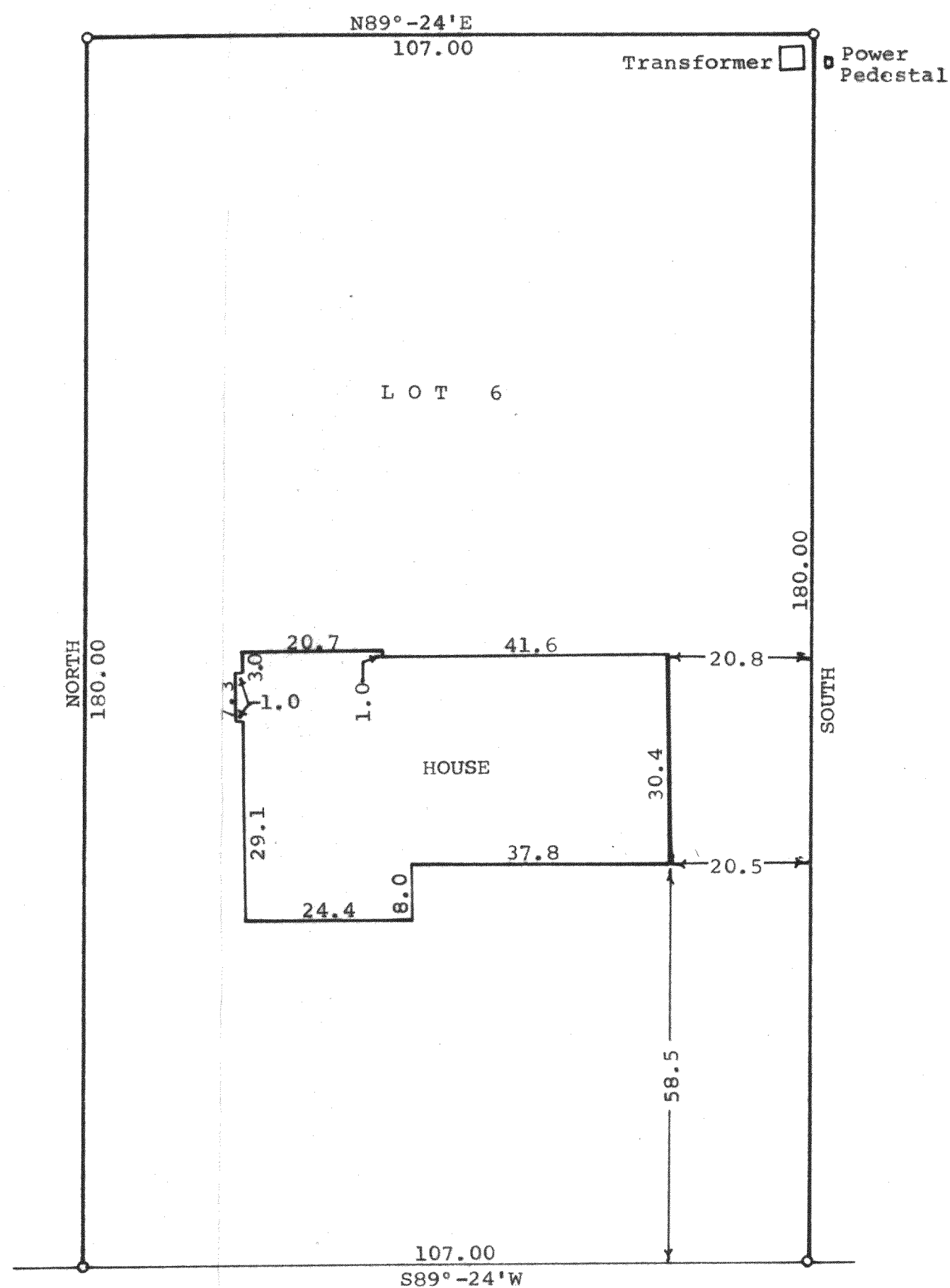
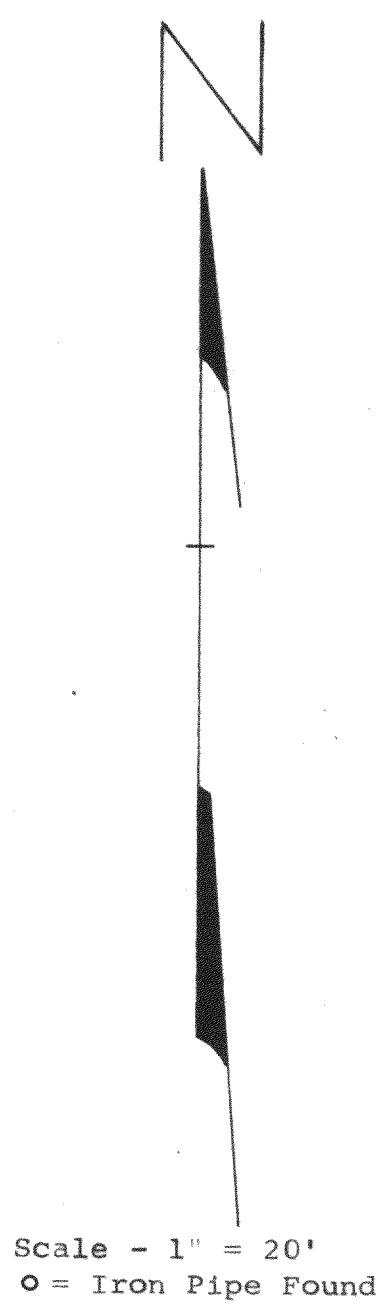

C O M U S

D R I V E

I, James M. Dunham, Surveyor, certify that I have surveyed the property described as follows,
Lot 6, Block 1 of Hansen's Subdivision, located in the SW $\frac{1}{4}$ of the SE $\frac{1}{4}$ and in the SE $\frac{1}{4}$ of the SW $\frac{1}{4}$, Section 8, T 2 N, R 16 E, Walworth County, Wisconsin,
and the above map is a true representation thereof and shows the size and location of the property, its exterior boundaries, the location and dimensions of all structures thereon, fences, apparent easements and roadways and visible encroachments, if any. This survey is made for the exclusive use of the present owners of the property, and also those who purchase, mortgage, or guarantee the title thereto within one (1) year from date hereof; and as to them I warrant the accuracy of said survey and map.
May 11, 1978

James M. Dunham
James M. Dunham, Surveyor

