

DUNHAM SURVEYING, S.C.
SURVEYING & SUBDIVIDING
DELAVER, WISCONSIN 53115

Award of Damages for the
Westerly 17 feet of Lots 13
and 14, Block 8, was made by
the Walworth County Highway
Department to the owners of said
lots, June 10, 1954 as shown in
Volume 470 of Deeds, Page 417,
Walworth County Records.

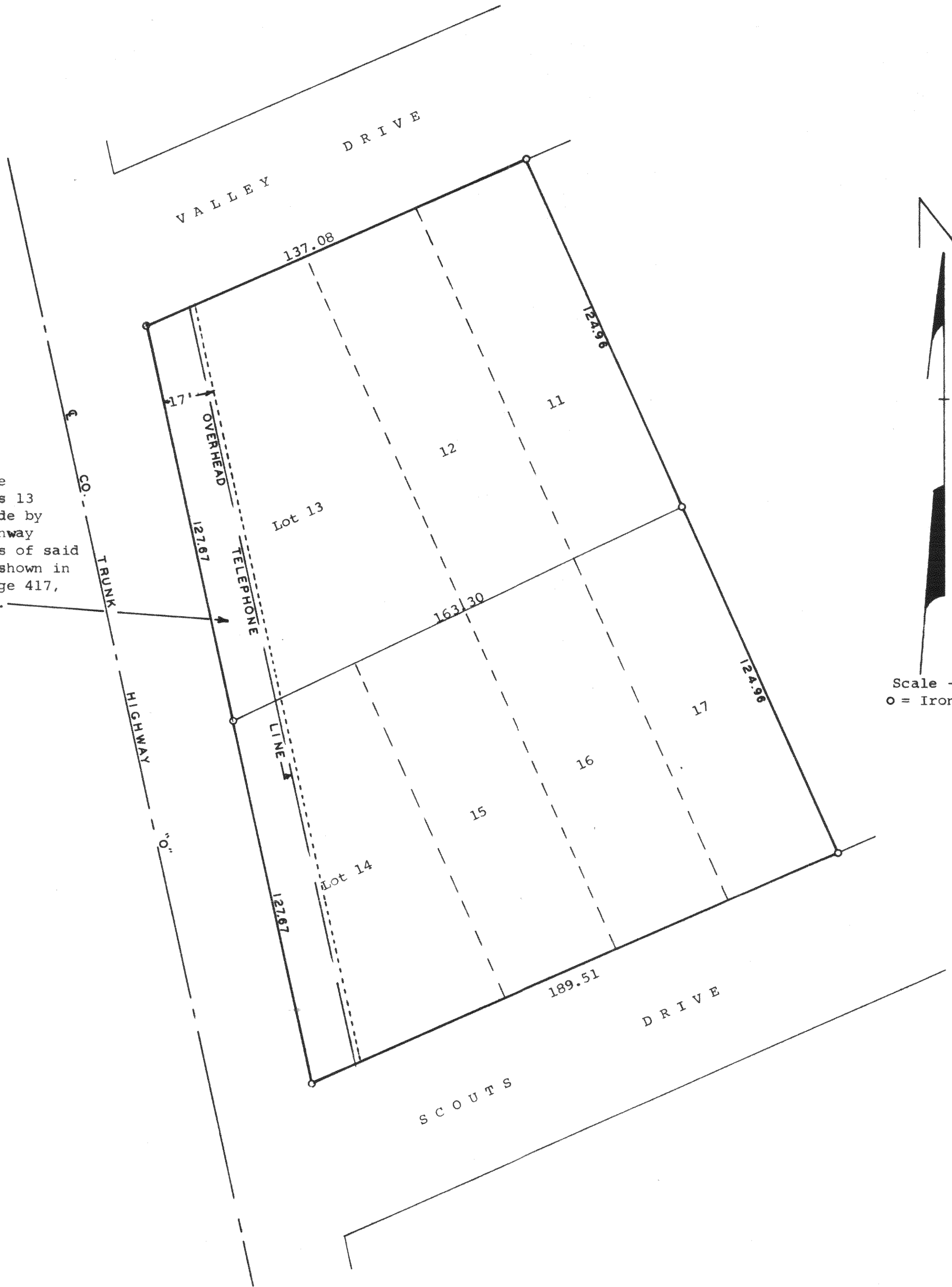

N
Scale - 1" = 30'
o = Iron Pipe Set

STATE OF WISCONSIN)
COUNTY OF WALWORTH) SS

I, George T. Dunham, Surveyor, certify that I have surveyed
the property described as follows,

Lots 11-17 inclusive in Block 8 of Delavan Lake View Crest,
a subdivision located in Section 31, T2N, R16E, Walworth County,
Wisconsin,

and the above map is a true representation thereof and shows the size and
location of the property, its exterior boundaries, the location and dimensions
of all structures thereon, fences, apparent easements and roadways and visible
encroachments, if any.

This survey is made for the exclusive use of the present owners of the property,
and also those who purchase, mortgage, or guarantee the title thereto within
one (1) year from date hereof; and as to them I warrant the accuracy of said
survey and map.
July 28, 1977

George T. Dunham
George T. Dunham, Surveyor

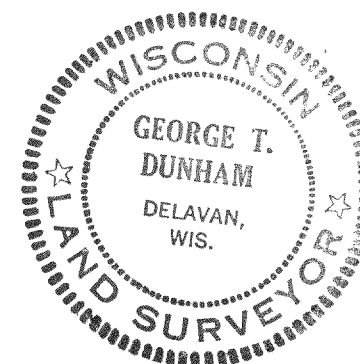

Delavan - FDLV - 18A