

DUNHAM SURVEYING, S.C.  
SURVEYING & SUBDIVIDING  
DELAVAN, WISCONSIN 53115

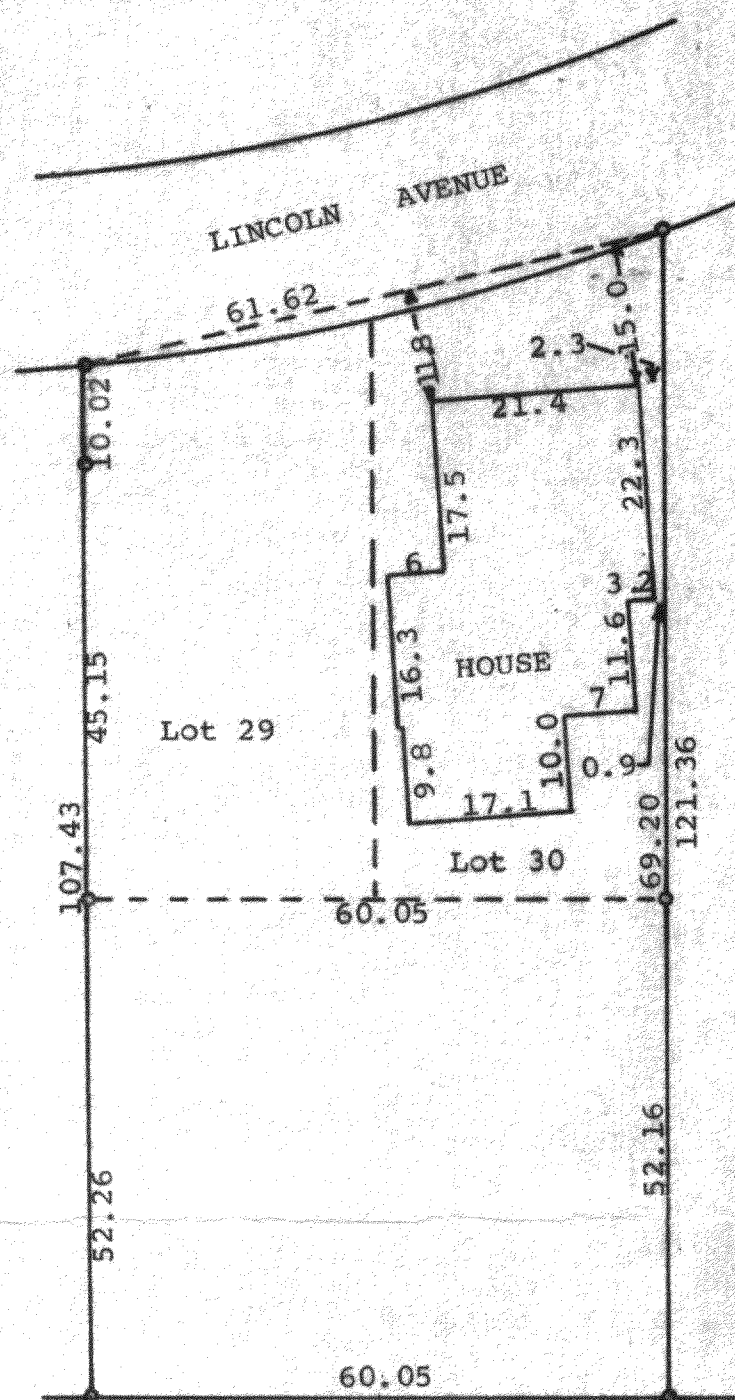

Scale - 1" = 20'  
• = Iron Pipe Found

STATE OF WISCONSIN)  
COUNTY OF WALWORTH) SS

I, George T. Dunham, Surveyor, certify that I have surveyed the property described as follows:

Lots 29 and 30 in Block "C" of Delavan Lake Assembly Grounds, a subdivision located in Section 21, T2N, R16E, Walworth County, Wisconsin, and also a part of Mablewood described as follows: Beginning at the southwest corner of Lot 29, Block "C" of Delavan Lake Assembly Grounds; thence East along the southline of said Block "C", 60.05 feet to the southeast corner of Lot 30 of said Block "C"; thence South 52.16 feet to an iron pipe; thence west 60.05 feet to an iron pipe; thence North 52.26 feet to the place of beginning.

and the above map is a true representation thereof and shows the size and location of the property, its exterior boundaries, the location and dimensions of all structures thereon fences, apparent easements and roadways and visible encroachments, if any.

This survey is made for the exclusive use of the present owners of the property, and also those who purchase, mortgage, or guarantee the title thereto within one (1) year from date hereof; and as to them I warrant the accuracy of said survey and map.

September 26, 1977

*George T. Dunham*  
George T. Dunham, Surveyor

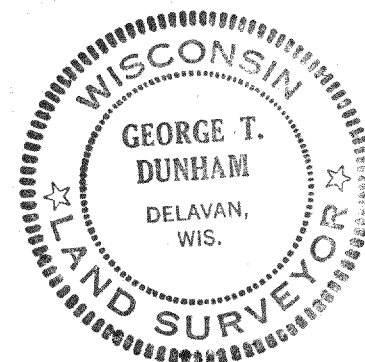

FDLA-39

216-625