

Revised: October 31, 2024
Revised: September 30, 2024
Revised: June 19, 2024
February 15, 2021

LOCATION: 3485 S. Shore Drive, Delavan, Wisconsin
PREPARED FOR: Global Development & Construction
CURRENT OWNER: John J. & Margaret E. Tourville
TAX ID: FA133600002

PLAT OF SURVEY
(FOR PERMIT)

Survey No. 21.5009

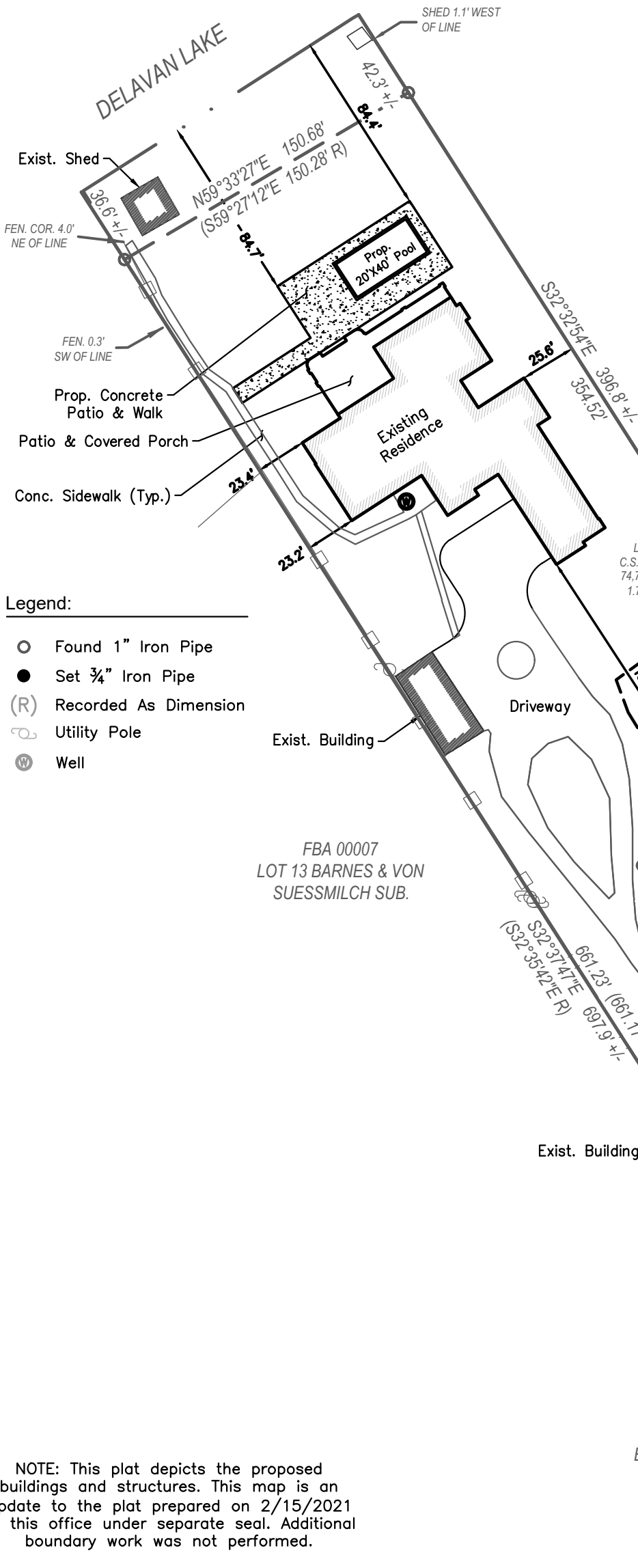
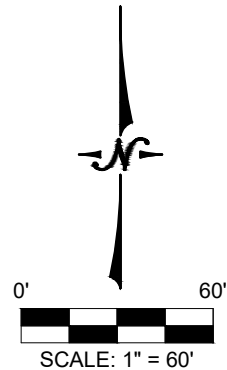

- Legend:
- Found 1" Iron Pipe
 - Set 3/4" Iron Pipe
 - (R) Recorded As Dimension
 - Utility Pole
 - Well

LEGAL DESCRIPTION:
Lot 2 of Certified Survey Map NO. 1336, Recorded in the office of the Register of Deeds for Walworth County, Wisconsin, on January 3, 1984, in Volume 6, Page 160, as Document NO. 98199, Being a part of Lots 11 and 13 and all of Lot 12, Barnes and Von Suessmilch Subdivision in Section 33, Town 2 North, Range 16 East. Said land being in the Town of Delavan, County of Walworth, State of Wisconsin.

NOTE: This plat depicts the proposed buildings and structures. This map is an update to the plat prepared on 2/15/2021 by this office under separate seal. Additional boundary work was not performed.

LYNCH & ASSOCIATES
ENGINEERING CONSULTANTS, LLC
5482 S. WESTRIDGE DRIVE
NEW BERLIN, WI 53151
440 MILWAUKEE AVENUE
BURLINGTON, WI 53105
(262) 402-5040



I certify that I have surveyed the above-described property and in my professional opinion this map is a true representation thereof and is made in accordance with the records of the register of deeds as nearly as practical and that this survey complies with Wisconsin Administrative code AE-7 except for those items waived, if any, and is bound by Wisconsin State Statute 893.37 that defines statute of limitations in regard to surveys. This survey was prepared for the exclusive use of the client and present owners of the property.

No title policy has been provided to the surveyor regarding the property identified on this map. Therefore this plat of survey does not guarantee the existence, size and location of any easements, encumbrances, restrictions or other facts that could otherwise be disclosed in an ALTA/NSPS survey.

Ritchie P. Wenzel, Professional Land Surveyor, S-4027