

Plat of Survey

of

Lot 18 of Lakewood Estates,

a subdivision located in the Northwest 1/4 and the Southwest 1/4 of the Southwest 1/4 of Section 21, Town 2 North, Range 16 East, Town of Delavan, Walworth County, Wisconsin.

Delavan

Lake

Surveyed for: **Simons Realty Group**
320 Highway 50
Delavan, Wisconsin. 53115

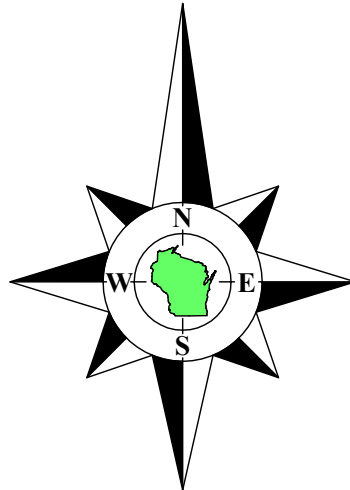

Bearings referenced to the Easterly line of Lot 18 of Lakewood Estates, recorded as N28°55'E, which produces a bearing of N0°24'47"W on the East line of the Southwest 1/4 of Section 21-2-16. A rotation of 0°19'52" from the Wisconsin State Plane Coordinate System, South Zone, (NAD-27).

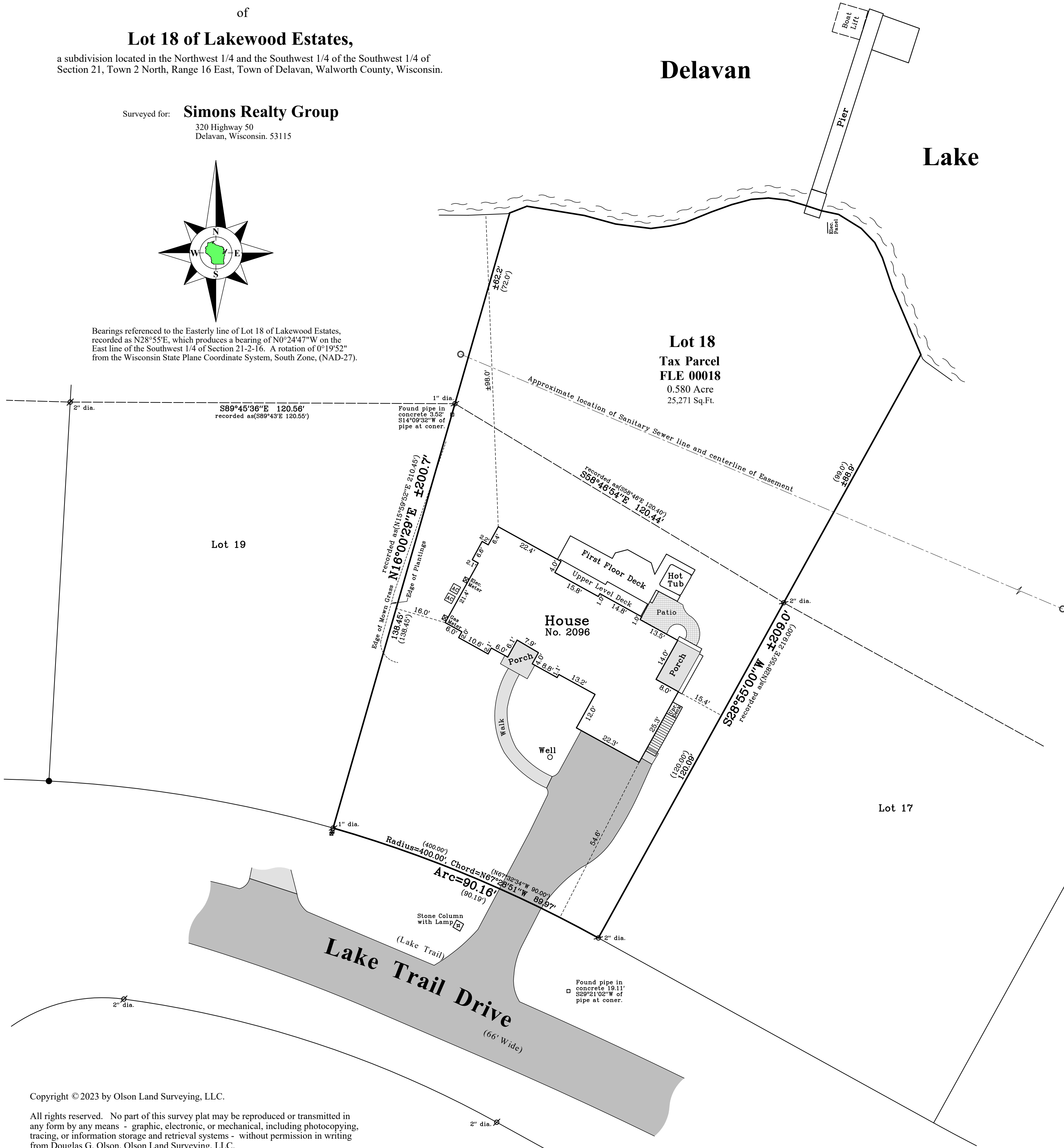

Copyright © 2023 by Olson Land Surveying, LLC.

All rights reserved. No part of this survey plat may be reproduced or transmitted in any form by any means - graphic, electronic, or mechanical, including photocopying, tracing, or information storage and retrieval systems - without permission in writing from Douglas G. Olson, Olson Land Surveying, LLC.

I hereby certify that I have surveyed the above described property in compliance with Chapter A-E 7 of the Wisconsin Administrative Code and that the map hereon is correct to the best of my professional knowledge and belief and shows the size and location of the property, its exterior boundaries, the location and dimensions of all visible structures thereon, boundary fences, apparent easements and roadways and visible encroachments, if any.

This survey is made for the exclusive use of the present owners of the property, and also those who purchase, mortgage or guarantee title thereto, within one year from the date hereof.

Douglas G. Olson
Wisconsin Professional Land Surveyor - 2093

Notes:

- This Plat of Survey is not certified unless signed and sealed in red ink.
- This survey is subject to Wisconsin lien laws. This Plat of Survey is the notice of intent to file lien. Lien waiver required.
- The Survey Date shown on this Plat of Survey is the completion date of the field work.

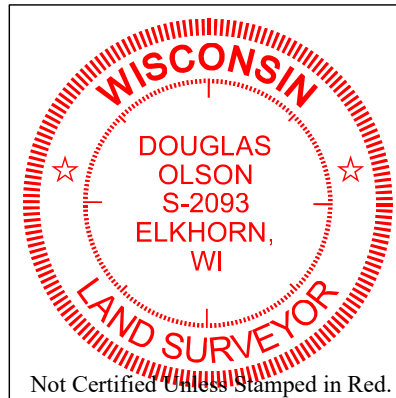

2023.103

Sheet 1 of 1 Sheets

Drawing Name:

Job Reference Number
2023.103

Legend of Symbols & Abbreviations

- Found County Section Corner
- Found Iron Pipe
- Found Iron Rod
- Set Iron Pipe, 1" dia.
- Recorded Information
- Utility Pedestal
- Manhole
- Asphalt Surface
- Concrete Surface
- Brick Pavers

- N North
- S South
- E East
- W West
- In Bearings
- Degrees
- Minutes
- Seconds
- In Distances
- Feet
- Inches



45 South Wisconsin Street | P.O. Box 322
Elkhorn, Wisconsin. 53121
Telephone: (262) 723-3434
Facsimile: (262) 723-8044
Email: doug@olsonsurveying.com
Website: www.olsonsurveying.com

Scale in Feet
1" = 20'



Survey Date: November 16, 2023.

Revisions: