

DUNHAM SURVEYING, S.C.
SURVEYING & SUBDIVIDING
DELAVER, WISCONSIN 53115



Scale - 1" = 30'

• = Iron Pipe Found

Bearings used are those of record in former deeds.

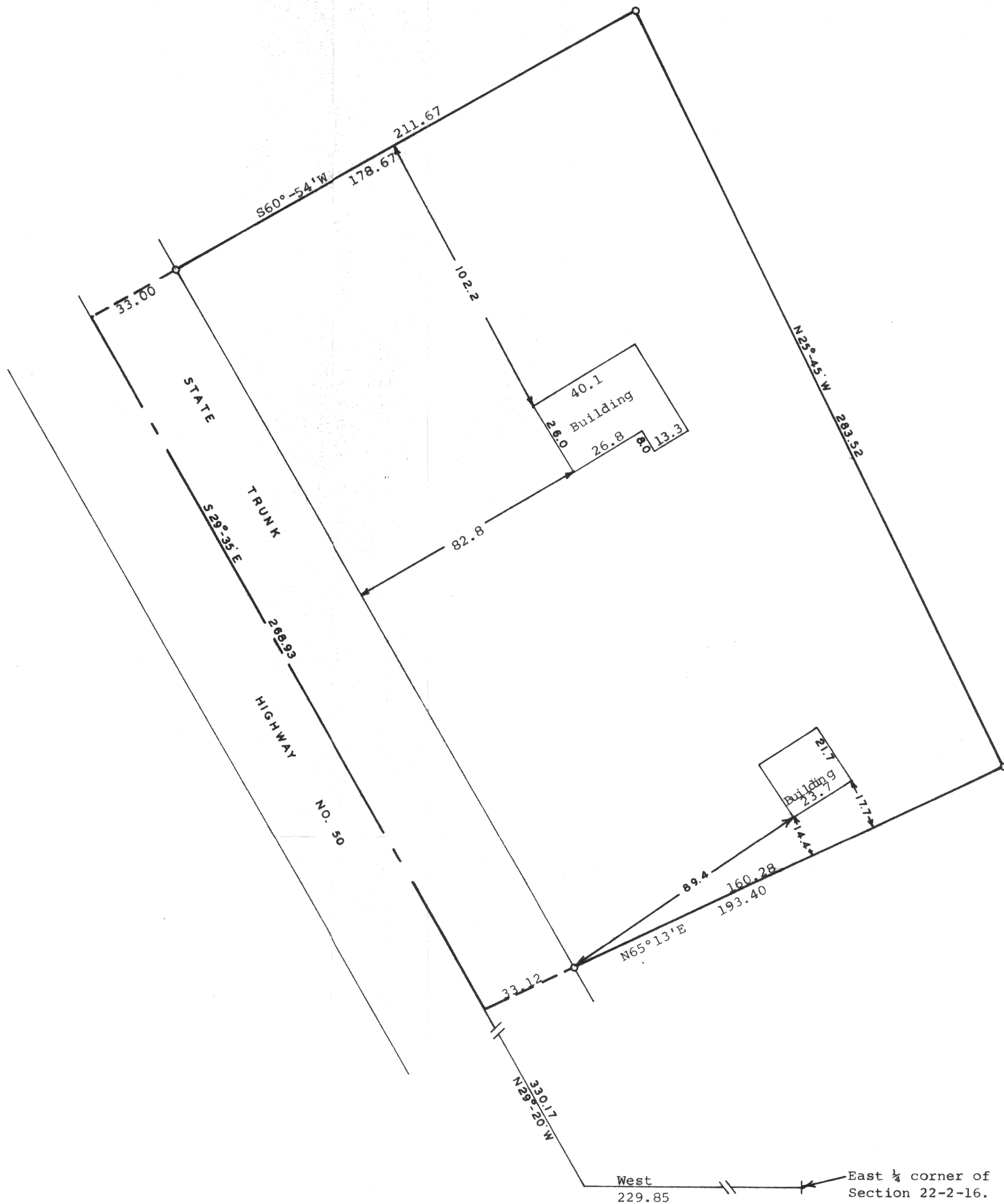

STATE OF WISCONSIN) SS
COUNTY OF WALWORTH)

I, George T. Dunham, Surveyor, certify that I have surveyed the property described as follows,

A parcel of land located in the Northeast ¼ of Section 22, T2N, R16E, Walworth County, Wisconsin, described as follows: Commencing at the East ¼ corner of said Section 22; thence West along the ¼ section line 229.85 feet to the centerline of State Trunk Highway No. 50; thence N29°20'W along said centerline 330.17 feet to the place of beginning; thence N65°13'E 193.40 feet; thence N25°45'W 283.52 (recorded as 283.69) feet; thence S60°54'W 211.67 feet to the centerline of said State Trunk Highway No. 50; thence S29°35'E along said centerline 268.93 feet to the place of beginning.

and the above map is a true representation thereof and shows the size and location of the property, its exterior boundaries, the location and dimensions of all structures thereon, apparent easements and roadways and visible encroachments, if any.

This survey is made for the exclusive use of the present owners of the property and also those who purchase, mortgage, or guarantee the title thereto within one (1) year from date hereof; and as to them I warrant the accuracy of said survey and map.

July 20, 1977

George T. Dunham
George T. Dunham, Surveyor

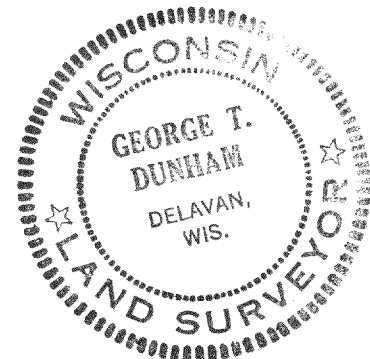

D-22-8 New Cert Survey 1203

216-617