

Plat of Survey

of

Lot 4 in Block 3 of Delmar,

a subdivision located in the Northeast 1/4 of the Southwest 1/4 of Section 27,
Town 2 North, Range 16 East, Town of Delavan, Walworth County, Wisconsin.

Surveyed for: **Rich Boettcher**
4308 North Lowell Avenue
Chicago, Illinois. 60641

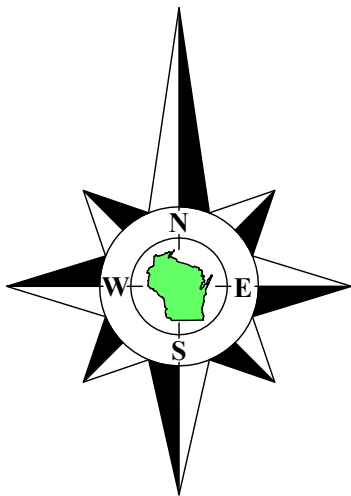

Bearings referenced to the Southeasterly line of Cameron Street, recorded as N32°23'E on the plat of Delmar.

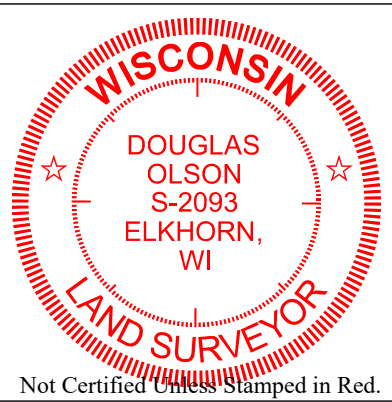
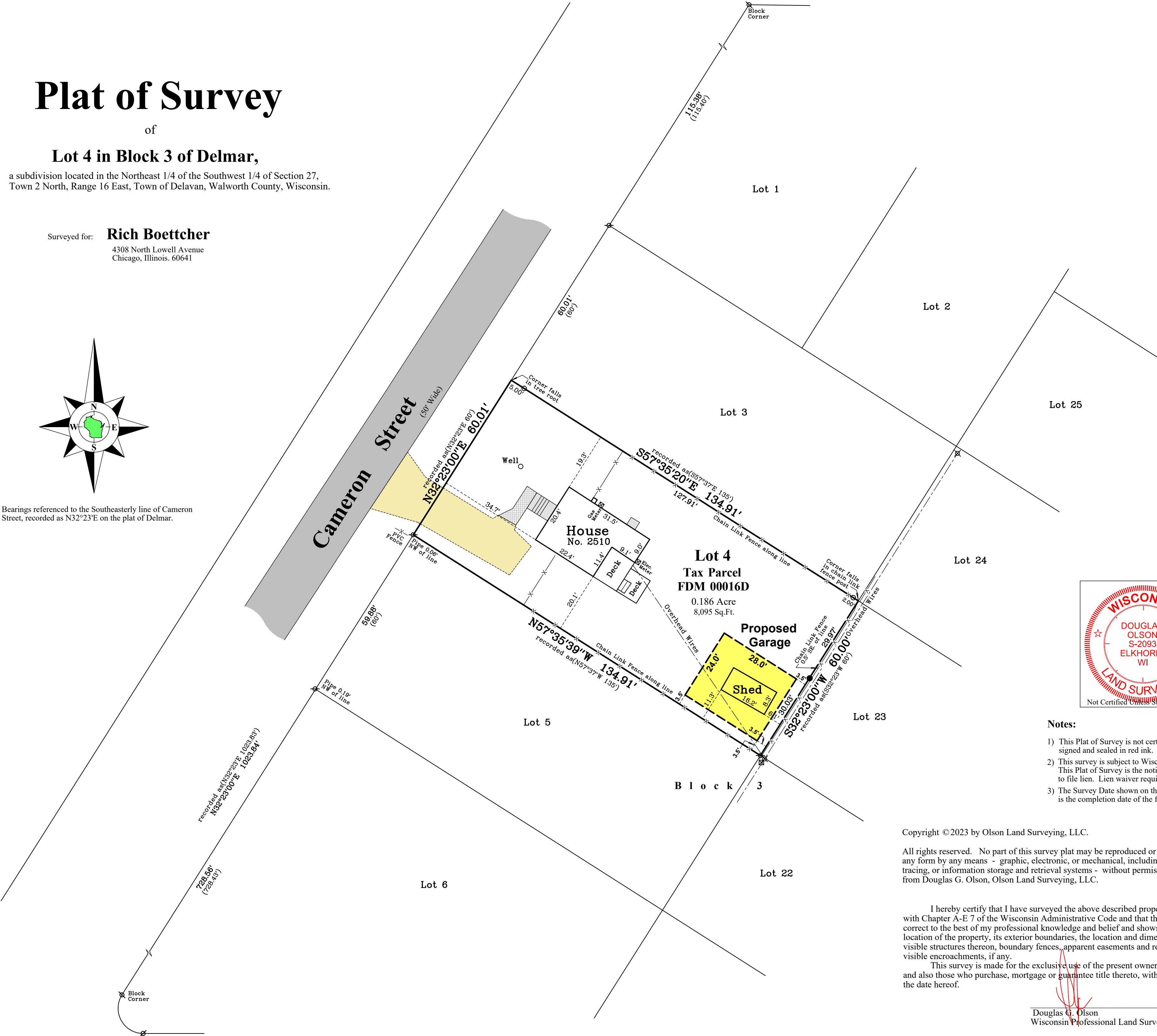

- Notes:**
- 1) This Plat of Survey is not certified unless signed and sealed in red ink.
 - 2) This survey is subject to Wisconsin lien laws. This Plat of Survey is the notice of intent to file lien. Lien waiver required.
 - 3) The Survey Date shown on this Plat of Survey is the completion date of the field work.

Copyright © 2023 by Olson Land Surveying, LLC.

All rights reserved. No part of this survey plat may be reproduced or transmitted in any form by any means - graphic, electronic, or mechanical, including photocopying, tracing, or information storage and retrieval systems - without permission in writing from Douglas G. Olson, Olson Land Surveying, LLC.

I hereby certify that I have surveyed the above described property in compliance with Chapter A-E 7 of the Wisconsin Administrative Code and that the map hereon is correct to the best of my professional knowledge and belief and shows the size and location of the property, its exterior boundaries, the location and dimensions of all visible structures thereon, boundary fences, apparent easements and roadways and visible encroachments, if any.
This survey is made for the exclusive use of the present owners of the property, and also those who purchase, mortgage or guarantee title thereto, within one year from the date hereof.

Douglas G. Olson
Wisconsin Professional Land Surveyor - 2093

Survey Date: June 12, 2023.
Revisions: No. 1 - Proposed Garage

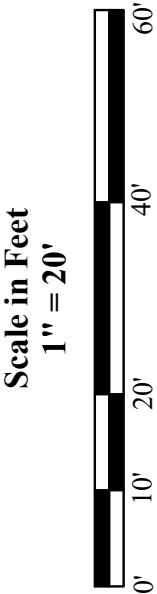

45 South Wisconsin Street | P.O. Box 322
Elkhorn, Wisconsin. 53121
Telephone: (262) 723-3434
Facsimile: (262) 723-8044
Email: doug@olsonsurveying.com
Website: www.olsonsurveying.com

OLSON
LAND SURVEYING, LLC
Rural | Residential | Commercial

Legend of Symbols & Abbreviations

Found Iron Pipe	N	North
Set Iron Pipe, 1" dia.	S	South
Recorded Information	E	East
Utility Pole	W	West
Concrete Surface	In	In
Gravel Surface	Bearings	Bearings
Brick Pavers	Degrees	Degrees
	Seconds	Seconds
	In	In
	Distances	Distances
	Feet	Feet
	Feet	Feet

Sheet 1 of 1 Sheets
Drawing Name:
Job Reference Number
2023.031
2023.031