

PLAT OF SURVEY
-OF-

LOT 3 IN BLOCK "H" OF DELAVAN LAKE ASSEMBLY GROUNDS SUBDIVISION, ACCORDING TO THE RECORDED PLAT THEREOF. SAID LAND BEING IN THE TOWN OF DELAVAN, COUNTY OF WALWORTH AND STATE OF WISCONSIN.

SURVEY FOR: MARY CUREJ
SURVEY ADDRESS: 1608 WALL STREET, DELAVAN WI 53115

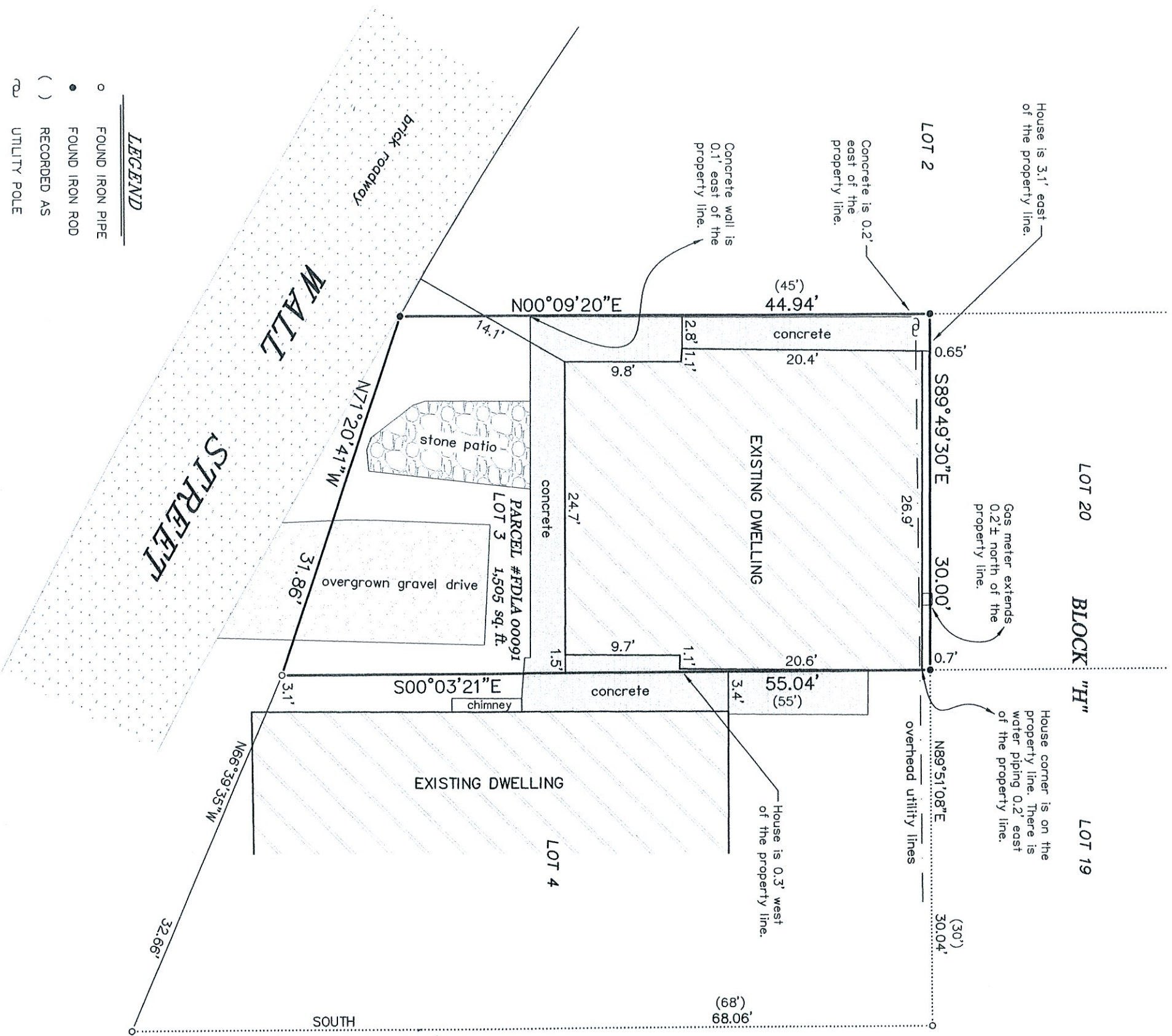

BEARINGS HEREON RELATE TO THE EAST LINE OF LOT 4 IN BLOCK "H" OF DELAVAN LAKE ASSEMBLY GROUNDS. ASSUMED BEARING OF SOUTH.

"I HEREBY CERTIFY THAT I HAVE SURVEYED THE ABOVE DESCRIBED PROPERTY AND THAT THE ABOVE MAP IS A CORRECT REPRESENTATION THEREOF AND SHOWS THE SIZE AND LOCATION OF THE PROPERTY, ITS EXTERIOR BOUNDARIES, THE LOCATION OF ALL VISIBLE STRUCTURES AND DIMENSIONS OF ALL PRINCIPAL BUILDINGS THEREON, BOUNDARY FENCES, APPARENT EASEMENTS, ROADWAYS AND ENCROACHMENTS, IF ANY."

"THIS SURVEY IS MADE FOR THE USE OF THE PRESENT OWNERS OF THE PROPERTY, AND THOSE WHO PURCHASE, MORTGAGE, OR GUARANTEE, THE TITLE THERETO WITHIN ONE YEAR FROM DATE HEREOF."

SATTER SURVEYING, LLC
LAND SURVEYS, MAPPING AND PLANNING
272 ORIGIN STREET
BURLINGTON, WI 53105
262-661-4239



THIS IS NOT AN ORIGINAL PRINT
UNLESS THIS SEAL IS RED.

Thomas L. Satter
THOMAS L. SATTER S-2850

SEPTEMBER 18, 2024 092402
DATE JOB NUMBER