

PLAT OF SURVEY & TOPOGRAPHIC MAPPING
LOTS 39 & 40 OF LAKE DELAVAN HIGHLANDS, A SUBDIVISION

LOCATED IN PART OF THE SOUTHEAST 1/4 OF THE SOUTHEAST 1/4 OF SECTION 31,
 TOWN 2 NORTH, RANGE 16 EAST, WALWORTH COUNTY, WISCONSIN

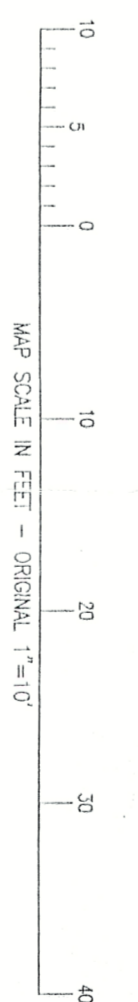

- LEGEND**
- = FOUND IRON PIPE STAKE
 - = FOUND IRON REBAR STAKE
 - {xxx} = RECORDED AS

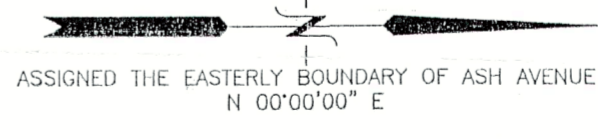
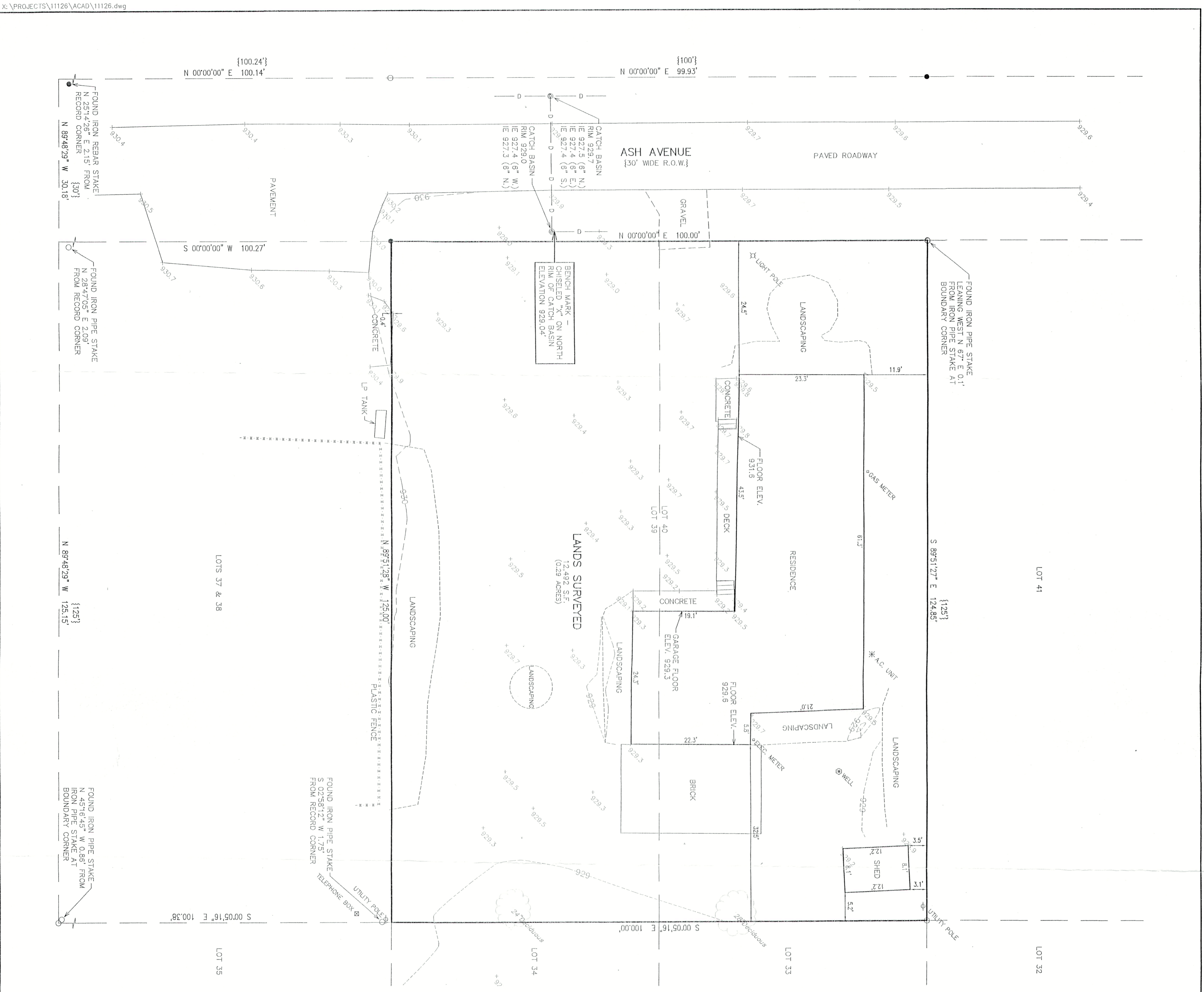
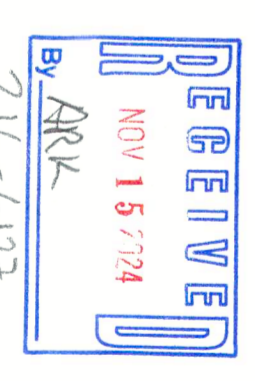

F LAD-35

NOTE: COPIES OF THIS MAP TO WHICH THE FOLLOWING CERTIFICATE WILL APPLY SHOW THE SURVEYOR'S ORIGINAL SEAL AND SIGNATURE IN RED INK. COPIES BY ANY OTHER MEANS MAY HAVE ALTERATIONS WHICH DO NOT REPRESENT THE SURVEYOR'S WORK PRODUCT.

I HEREBY CERTIFY THAT THE ABOVE DESCRIBED PROPERTY HAS BEEN SURVEYED UNDER MY DIRECTION AND THAT THE ABOVE MAP IS A TRUE REPRESENTATION THEREOF AND SHOWS THE SIZE AND LOCATION OF THE PROPERTY AND ITS EXTERIOR BOUNDARIES. THIS SURVEY IS MADE FOR THE USE OF THE PRESENT OWNERS OF THE PROPERTY, AND ALSO THOSE WHO PURCHASE, MORTGAGE, OR GUARANTEE THE TITLE THEREBY WITHIN ONE YEAR FROM THE DATE HEREOF. FIELD WORK WAS CONDUCTED 10/1/2024.

DATE: 10/10/2024

CHRISTOPHER A. HOOPES, P.L.S. 2760

PROJECT NO. 11126	DATE 10/10/2024	SHEET NO. 1 OF 1	FARRIS, HANSEN & ASSOCIATES, INC. ENGINEERING - ARCHITECTURE - SURVEYING 7 RIDGWAY COURT P.O. BOX 437 ELKHORN, WISCONSIN 53121 PHONE: (262) 723-2098 e-mail: office@farrishansen.com	- WORK ORDERED BY - MARIA FIDOWICZ 1812 BROPHY AVENUE PARK RIDGE, IL 60068	TOPOGRAPHIC SURVEY 4208 ASH AVENUE DELAVAN, WISCONSIN
----------------------	--------------------	---------------------	--	---	---