

PLAT OF SURVEY
LOTS 21-25 OF BLOCK 2 OF ROBBINS SUBDIVISION

LOCATED IN PART OF THE SW 1/4 OF THE SW 1/4
OF SECTION 32, TOWN 2 NORTH, RANGE 16 EAST,
TOWN OF DELAVAN, WALWORTH COUNTY, WISCONSIN

ASSIGNED S. LINE OF LANDS SURVEYED
S 89°50'02" E

LEGAL DESCRIPTION:
Lots 21, 22, 23, 24 and 25, Block 2 of Robbins Subdivision located at Delavan Lake, in the
Town of Delavan and Walworth County, Wisconsin.
Tax Key No's. ERO 000116 and Part of ERO 000117

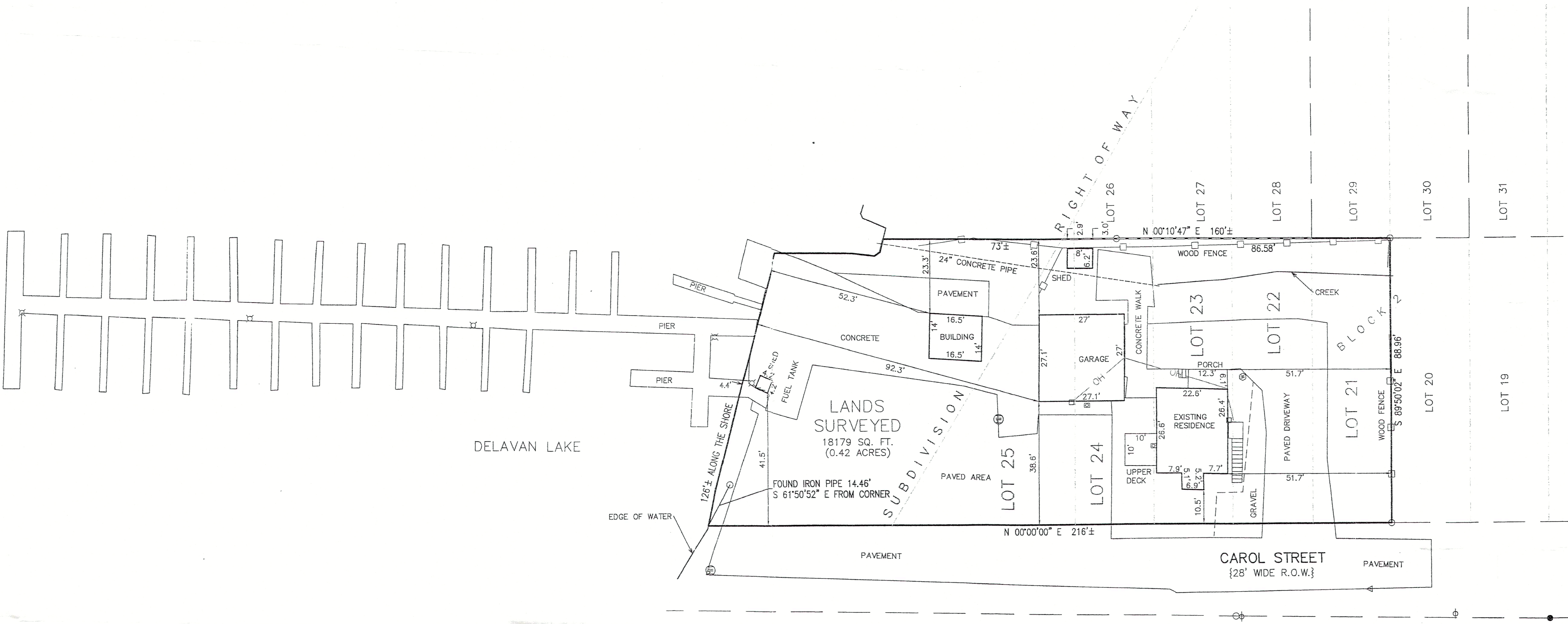

LEGEND

- = FOUND IRON PIPE
- △ = FOUND MAGNETIC NAIL
- = FOUND IRON REBAR STAKE
- ⊙ = WELL
- = ELECTRIC METER
- ⊕ = UTILITY POLE
- (H)— = OVERHEAD WIRE
- ⌵ = LIGHT POST
- ⊗ = SANITARY SEWER MANHOLE
- ⊞ = GAS METER
- {XXX} = RECORDED AS

NOTE: COPIES OF THIS MAP TO WHICH THE FOLLOWING CERTIFICATE WILL APPLY SHOW
THE SURVEYOR'S ORIGINAL SEAL AND SIGNATURE IN RED INK. COPIES BY ANY OTHER
MEANS MAY HAVE ALTERATIONS WHICH DO NOT REPRESENT THE SURVEYOR'S WORK
PRODUCT.

I HEREBY CERTIFY THAT THE ABOVE DESCRIBED PROPERTY HAS BEEN SURVEYED UNDER
MY DIRECTION AND THAT THE ABOVE MAP IS A TRUE REPRESENTATION THEREOF AND
SHOWS THE SIZE AND LOCATION OF THE PROPERTY, ITS EXTERIOR BOUNDARIES, THE
LOCATION OF ALL VISIBLE STRUCTURES, AND DIMENSIONS OF ALL PRINCIPLE BUILDINGS
THEREON, BOUNDARY FENCES, APPARENT EASEMENTS, ROADWAYS, AND VISIBLE
ENCROACHMENTS, IF ANY. THIS SURVEY IS MADE FOR THE USE OF THE PRESENT
OWNERS OF THE PROPERTY, AND ALSO THOSE WHO PURCHASE, MORTGAGE, OR
GUARANTEE THE TITLE THERETO WITHIN ONE YEAR FROM THE DATE HEREOF.



DATED: 08/30/2018

Brian M. Carlson
P.L.S. 2039

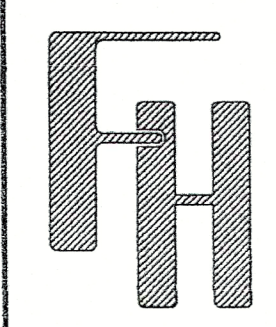

PLAT OF SURVEY
JOHN LEEK
4134 CAROL STREET
DELAVAN, WI 53115

WORK ORDERED BY -
JOHN LEEK
P.O. BOX 102
DELAVAN, WI 53115

FARRIS, HANSEN & ASSOCIATES, INC.
ENGINEERING - ARCHITECTURE - SURVEYING
7 RIDGWAY COURT P.O. BOX 437
ELKHORN, WISCONSIN 53121
OFFICE: (262) 723-2098 FAX: (262) 723-5886

REVISIONS

PROJECT NO.
10019
DATE
08/30/2018
SHEET NO.
1 OF 1