

PLAT OF SURVEY – AS BUILT
LOT 4 AND PART OF LOT 6 OF THE SUBDIVISION OF LOT OF METTOWEE SUBDIVISION
LOCATED IN PART OF THE NE 1/4 & SE 1/4 OF THE SE 1/4 OF SECTION 28, TOWN 2 NORTH, RANGE 16 EAST,
TOWN OF DELAVAN, WALWORTH COUNTY, WISCONSIN

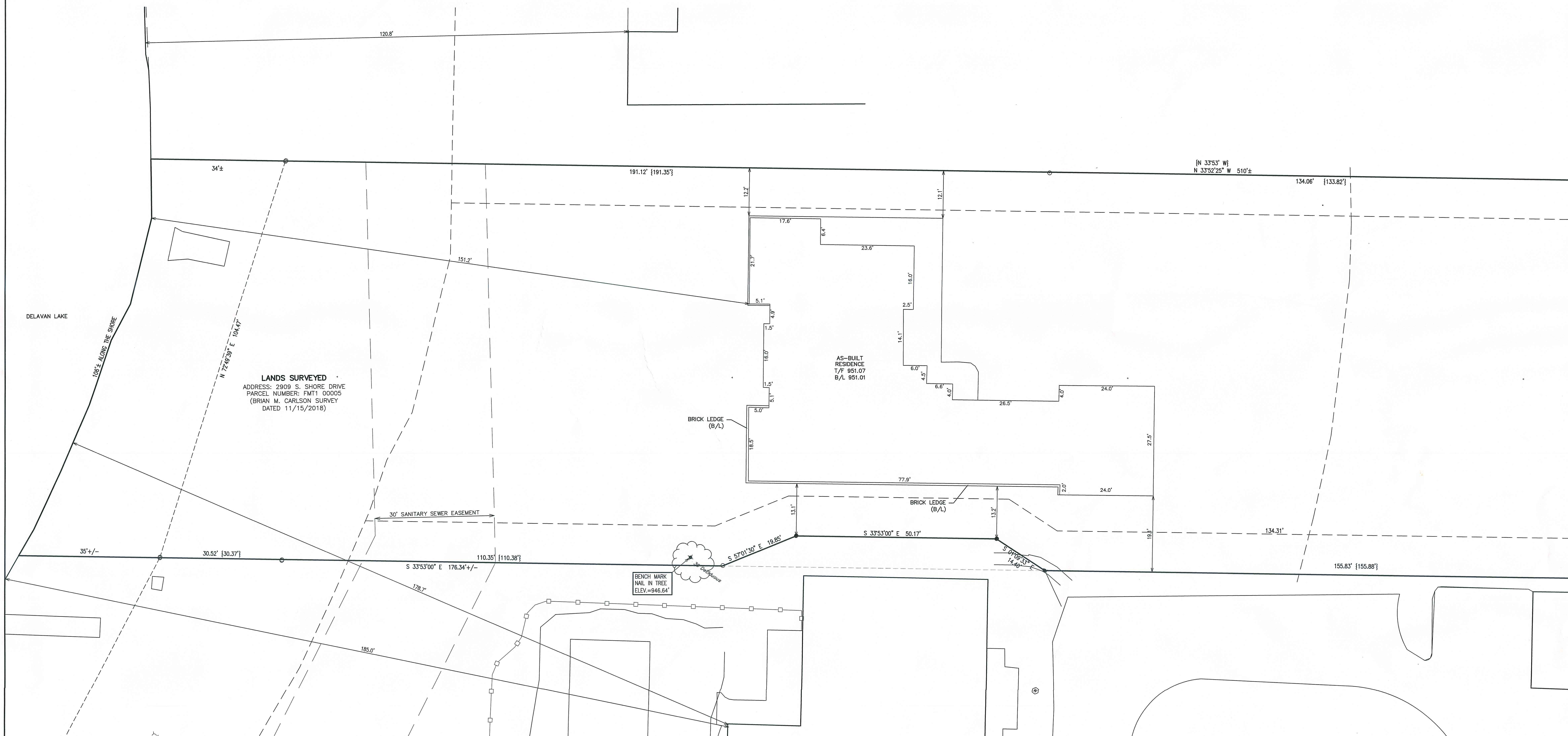
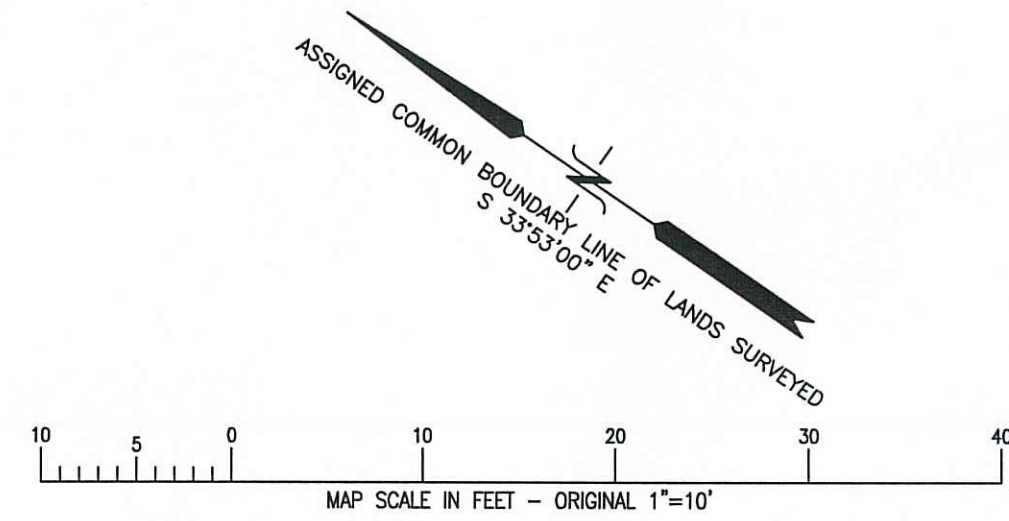

- LEGEND
- = IRON PIPE FOUND 1 3/8" O.D.
 - ⊙ = WELL LOCATION
 - T/F = TOP OF FOUNDATION ELEVATION
 - B/L = BRICK LEDGE ELEVATION
 - [xxx] = RECORDED AS

NOTE: COPIES OF THIS MAP TO WHICH THE FOLLOWING CERTIFICATE WILL APPLY SHOW THE SURVEYOR'S ORIGINAL SEAL AND SIGNATURE IN RED INK. COPIES BY ANY OTHER MEANS MAY HAVE ALTERATIONS WHICH DO NOT REPRESENT THE SURVEYOR'S WORK PRODUCT.

I HEREBY CERTIFY THAT THE ABOVE DESCRIBED PROPERTY HAS BEEN SURVEYED UNDER MY DIRECTION AND THAT THE ABOVE MAP IS A TRUE REPRESENTATION THEREOF AND SHOWS THE SIZE AND LOCATION OF THE PROPERTY, ITS EXTERIOR BOUNDARIES, THE LOCATION OF ALL VISIBLE STRUCTURES, AND DIMENSIONS OF ALL PRINCIPLE BUILDINGS THEREON, BOUNDARY FENCES, APPARENT EASEMENTS, ROADWAYS, AND VISIBLE ENCROACHMENTS, IF ANY. THIS SURVEY IS MADE FOR THE USE OF THE PRESENT OWNERS OF THE PROPERTY, AND ALSO THOSE WHO PURCHASE, MORTGAGE, OR OTHERWISE ACQUIRE AN INTEREST IN THE PROPERTY.

DATED: 6/21/2024
Christopher A. Hodges
CHRISTOPHER A. HODGES P.L.S. 2760
WISCONSIN LAND SURVEYOR

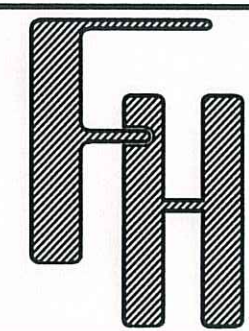

AS-BUILT
2909 SOUTH SHORE DRIVE
DELAVAN, WI 53115

— WORK ORDERED BY —
JUSTIN STUEBS
323 BROAD STREET
LAKE GENEVA, WI 53147

FARRIS, HANSEN & ASSOCIATES, INC.
ENGINEERING — ARCHITECTURE — SURVEYING
7 RIDGWAY COURT P.O. BOX 437
ELKHORN, WISCONSIN 53121
PHONE: (262) 723-2098 e-mail: office@farrishansen.com

REVISIONS	
2/17/2023 - DHC TOPOGRAPHY FROM DRIVE TO LAKE	6/21/2024 - DHC AS-BUILT DRAWING
9/07/2023 - DHC FOUNDATION, DRIVE & CHANGE SCALE	
9-19-23 PERMIT PLAT	

PROJECT NO.
10832
DATE
10/28/2022
SHEET NO.
1 OF 1